



# chill index

volume 1  
effective 1 july 2010



[www.orford.com.au](http://www.orford.com.au)



## FROM THE MANAGING DIRECTOR

Orford Refrigeration is Australia's leading commercial refrigeration manufacturer.

What began as a cordial manufacturing business in 1922 has grown, through focus and forward thinking, to become an industry leader in display and refrigeration products.

Australian-owned and operated by the fourth generation of the Orford Family, Corby Orford and Liam Orford are committed to the highest standards in Australian manufacturing.

We continue to ensure the business is at the forefront of research and development and placing emphasis on brokering and maintaining partnerships right along the supply chain.

Our business ethos is about quality and service and we innovate and generate commercial and domestic cooling products to businesses around Australia and the South Pacific region.

We continuously develop our product range with an eye on the future to anticipate needs and trends through research and development and have been able to position ourselves as a market leader by moving with the times and reacting to the needs of our customers and their customers.

Orford Refrigeration is a supplier of choice, an employer of choice and we are committed to continuing this tradition well into the future.

*Corby A Orford*

Corby Orford  
Managing Director  
Orford Refrigeration



## BENEFITS OF BUYING AN ORFORD

### Australian Company at Your Service

- ✓ Easy to communicate with.
- ✓ Australian manuals.
- ✓ Spare parts available.
- ✓ National technical network.
- ✓ Custom products available.
- ✓ Wide range of options.

### Australian Designed

- ✓ Performs in Australia's harsh environment.
- ✓ Built to last.
- ✓ Australian legislation compliant.

### Performance & Energy Efficiency

- ✓ Lower running costs.
- ✓ Perishables will last longer.
- ✓ Foodsafe operation.
- ✓ MEPS approval.

## BUYER'S SHOPPING LIST

### Things to consider when purchasing

- ✓ Energy efficiency ie running costs
- ✓ Product temperature to be maintained (eg foodsafe)
- ✓ Technical support
- ✓ MEPS Approval
- ✓ Spare parts availability
- ✓ Operating Environment / Conditions eg. Will the fridge be in air conditioning or exposed to the outside temperature
- ✓ Service requirements
- ✓ Cabinet Longevity
- ✓ Product Reliability (refer website for testimonials)
- ✓ Size - Does it fit the space in your store
- ✓ Does the fridge need to be pigeon paired with another fridge / freezer
- ✓ Do you have a particular colour scheme or theme of your premises where the décor of the fridge need to be matched
- ✓ Are swing doors or sliding doors more suitable for your premises
- ✓ How many shelves do you need to display your products
- ✓ Is a digital thermometer necessary for your applications



<b>INTRODUCTION</b> .....	Page 1
<b>BUYER'S SHOPPING GUIDE</b> .....	Page 2
<b>ORFORD SOLUTIONS</b>	
<b>FOOD SERVICE</b>	
GNR Upright Series.....	Page 5
DBR Series.....	Page 8
GNR Underbench Series.....	Page 11
GNF Upright Series.....	Page 13
DBF Series.....	Page 16
GNF Underbench Series.....	Page 19
HCM Series.....	Page 21
<b>FRIDGE - GENERAL</b>	
FM Series.....	Page 24
BM Eco Chill Series.....	Page 28
BM Series.....	Page 31
TM Series.....	Page 34
ES Series.....	Page 37
FM Pass Thru Series.....	Page 39
FM Visi.....	Page 42
SR Series.....	Page 44
GNR Upright Series.....	Page 5
<b>FRIDGE - SPECIALITIES</b>	
CC Series.....	Page 48
DBR Series.....	Page 8
FMF Series.....	Page 50
FMM Series.....	Page 52
FMW Series.....	Page 54
FLM Series.....	Page 57
SM Series.....	Page 62
SP Series.....	Page 62
OGC Series.....	Page 65
OF Series.....	Page 67
<b>UNDER BENCH/BAR SERIES</b>	
OBBR Series.....	Page 70
GNR Underbench Series.....	Page 11
OBR Series.....	Page 73
<b>FREEZER - GENERAL</b>	
FML Series.....	Page 76
TML Series.....	Page 78
SF Series.....	Page 80
GNF Series.....	Page 19
<b>FREEZER - SPECIALITIES</b>	
IM Series.....	Page 83
DBF Series.....	Page 16
<b>CORNELIUS ICE MACHINES</b> .....	Page 85
<b>INSERTS</b> .....	Page 97
<b>SIGN SHOP</b> .....	Page 110
<b>WARRANTY</b> .....	Page 111
<b>TERMS AND CONDITIONS</b> .....	Page 112
<b>SERVICE GUIDE</b> .....	Page 113
<b>INDEX</b> .....	Page 114



#### DISCLAIMER

Every effort to provide exact and relevant details at the time this publication went to press has been made. This publication is to serve as a guide only for Orford Refrigeration Products and Orford Refrigeration partner products. Readers are encouraged to make contact with Orford Refrigeration to validate the currency of the information contained in this publication before acting on any content.

From time to time materials and designs might change dependent on availability, quality and suppliers. Orford Refrigeration reserves the right to make such changes without notice will not be held responsible for any errors or omissions found in this book.





food  
service

# ORFORD GNR UPRIGHT SERIES

Gastronorm sized upright refrigerator. The perfect partners for any kitchen.





## Orford GNR20T

RRP: \$6,112 ex GST

<b>Dimensions:</b>	Height: 2150mm Width: 750mm Depth: 822mm
<b>Weight:</b>	210Kgs
<b>Gross Volume:</b>	630L
<b>Doors:</b>	1 self-closing stainless steel solid door with hold open position.
<b>Legs:</b>	4 adjustable legs (150mm).
<b>Shelves:</b>	4 height adjustable PVC-coated wire (white).
<b>Electrical Requirements:</b>	230-240V 50Hz. 10 Amp GPO (standard power point).
<b>Refrigerant:</b>	R134A.
<b>Finish:</b>	Stainless steel interior and exterior.
<b>Other Features:</b>	Removable door gasket, digital thermometer, electronic temperature control, high and low temperature alarms high condensing temperature alarm and safety, designed & manufactured in Australia.
<b>Warranty:</b>	Orford's 24 months parts & labour.

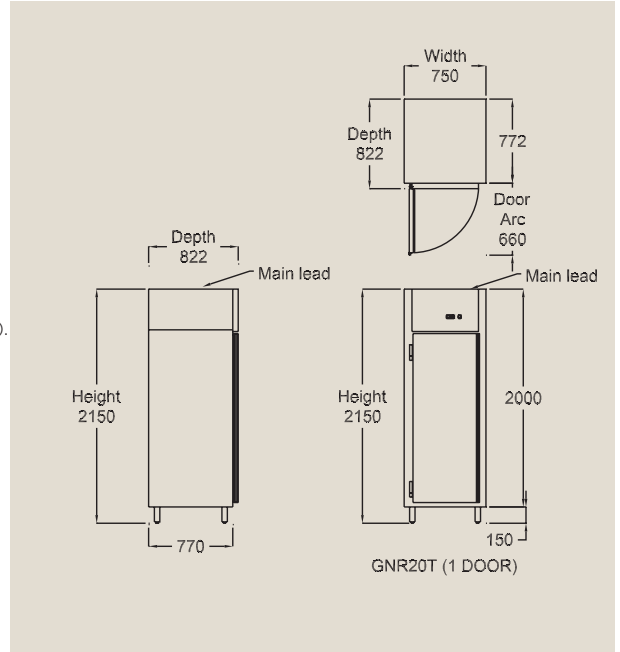

## Orford GNR40T

RRP: \$8,235 ex GST

<b>Dimensions:</b>	Height: 2150mm Width: 1450mm Depth: 822mm
<b>Weight:</b>	290Kgs
<b>Gross Volume:</b>	1315L
<b>Doors:</b>	2 self-closing stainless steel solid doors with hold open position.
<b>Legs:</b>	4 adjustable legs (150mm).
<b>Shelves:</b>	8 height adjustable PVC-coated wire (white).
<b>Electrical Requirements:</b>	230-240V 50Hz. 10 Amp GPO (standard power point).
<b>Refrigerant:</b>	R134A.
<b>Finish:</b>	Stainless steel interior and exterior.
<b>Other Features:</b>	Removable door gaskets, digital thermometer, electronic temperature control, high and low temperature alarms high condensing temperature alarm and safety, designed & manufactured in Australia.
<b>Warranty:</b>	Orford's 24 months parts & labour.

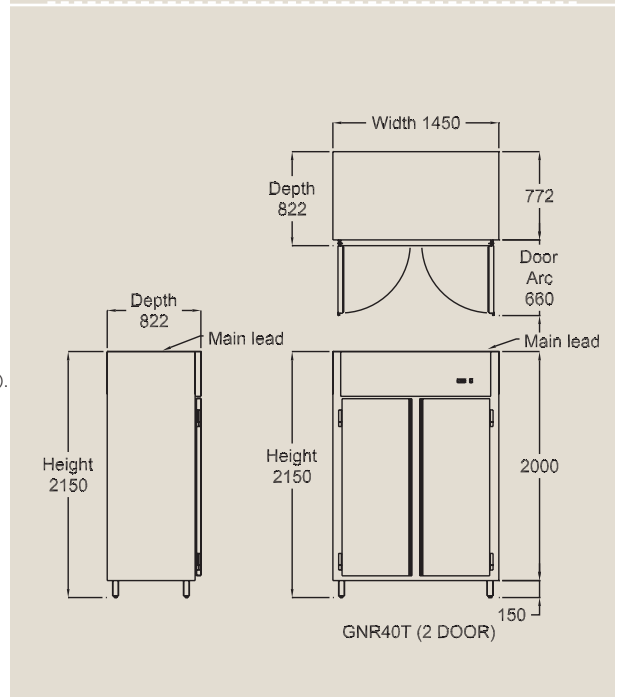

## Orford GNR60T

RRP: \$10,804 ex GST

<b>Dimensions:</b>	Height: 2150mm Width: 2150mm Depth: 822mm
<b>Weight:</b>	380Kgs
<b>Gross Volume:</b>	1997L
<b>Doors:</b>	3 self-closing stainless steel solid doors with hold open position.
<b>Legs:</b>	6 adjustable legs (150mm).
<b>Shelves:</b>	12 height adjustable PVC-coated wire (white).
<b>Electrical Requirements:</b>	230-240V 50Hz. 10 Amp GPO (standard power point).
<b>Refrigerant:</b>	R134A.
<b>Finish:</b>	Stainless steel interior and exterior.
<b>Other Features:</b>	Removable door gaskets, digital thermometer, electronic temperature control, high and low temperature alarms high condensing temperature alarm and safety, designed & manufactured in Australia.
<b>Warranty:</b>	Orford's 24 months parts & labour.

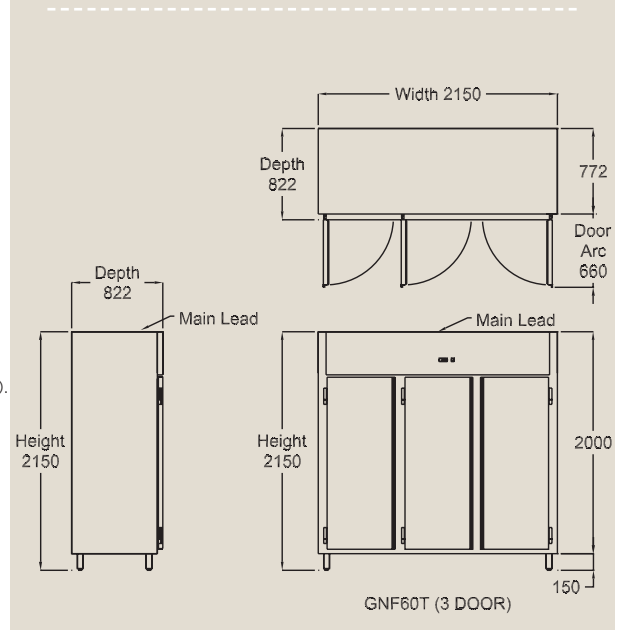

## Orford GNR Upright Series Options

	GNR20T	GNR40T	GNR60T
Extra Shelves (each)	\$65	\$65	\$65
S/Steel Shelves (each)	\$166	\$166	\$166
Swing Glass Doors (per cabinet)	\$166	\$331	\$497
Door Operated Lights	\$213	\$426	\$639
Safety Locks	\$242	\$485	\$739
Extra Tray Slides	\$77	\$77	\$77
Remote	-\$81	-\$210	-\$231



## ORFORD DBR SERIES

Stainless steel refrigerated pastry cabinets. Store frozen or chilled prepared pastry goods for stock on hand. 1-2-3 door options.



## Orford DBR20T

RRP: \$6,995 ex GST

<b>Dimensions:</b>	Height: 2150mm Width: 677mm Depth: 910mm
<b>Weight:</b>	210Kgs
<b>Gross Volume:</b>	630L
<b>Doors:</b>	1 self-closing stainless steel solid door with hold open position.
<b>Legs:</b>	4 adjustable legs (150mm).
<b>Shelves:</b>	10 trays slides (trays not included) to suit 29"x18" bakers tray.
<b>Electrical Requirements:</b>	230-240V 50Hz. 10 Amp GPO (standard power point).
<b>Refrigerant:</b>	R134A.
<b>Finish:</b>	Stainless steel interior and exterior.
<b>Other Features:</b>	Removable door gasket, digital thermometer, electronic temperature control, high and low temperature alarms high condensing temperature alarm and safety designed & manufactured in Australia.
<b>Warranty:</b>	Orford's 24 months parts & labour.

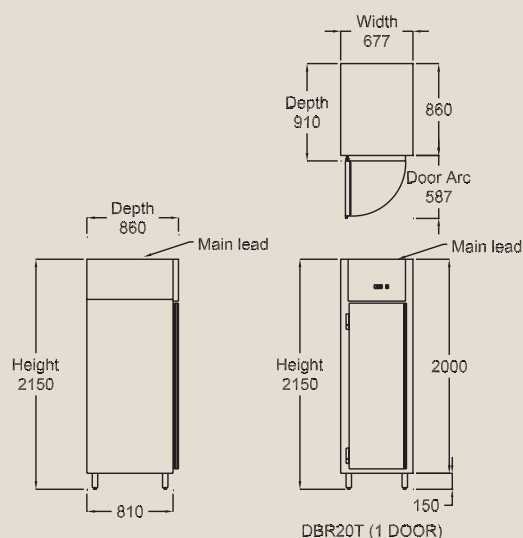

## Orford DBR40T

RRP: \$9,973 ex GST

<b>Dimensions:</b>	Height: 2150mm Width: 1304mm Depth: 910mm
<b>Weight:</b>	290Kgs
<b>Gross Volume:</b>	1315L
<b>Doors:</b>	2 self-closing stainless steel solid doors with hold open position.
<b>Legs:</b>	4 adjustable legs (150mm).
<b>Shelves:</b>	20 trays slides (trays not included) to suit 29"x18" bakers tray.
<b>Electrical Requirements:</b>	230-240V 50Hz. 10 Amp GPO (standard power point).
<b>Refrigerant:</b>	R134A.
<b>Finish:</b>	Stainless steel interior and exterior.
<b>Other Features:</b>	Removable door gaskets, digital thermometer, electronic temperature control, high and low temperature alarms high condensing temperature alarm and safety designed & manufactured in Australia.
<b>Warranty:</b>	Orford's 24 months parts & labour.

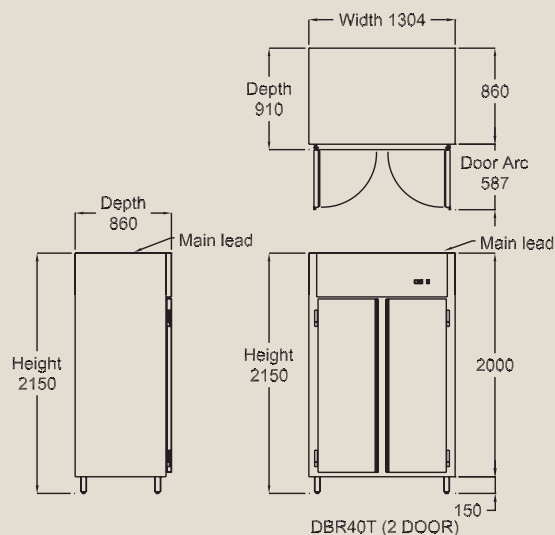

## Orford DBR60T

RRP: \$11,970 ex GST

<b>Dimensions:</b>	Height: 2150mm Width: 1931mm Depth: 910mm
<b>Weight:</b>	380Kgs
<b>Gross Volume:</b>	1997L
<b>Doors:</b>	3 self-closing stainless steel solid doors with hold open position.
<b>Legs:</b>	6 adjustable legs (150mm).
<b>Shelves:</b>	30 trays slides (trays not included) to suit 29"x18" bakers tray.
<b>Electrical Requirements:</b>	230-240V 50Hz. 10 Amp GPO (standard power point).
<b>Refrigerant:</b>	R134A.
<b>Finish:</b>	Stainless steel interior and exterior.
<b>Other Features:</b>	Removable door gaskets, digital thermometer, electronic temperature control, high and low temperature alarms high condensing temperature alarm and safety designed & manufactured in Australia.
<b>Warranty:</b>	Orford's 24 months parts & labour.

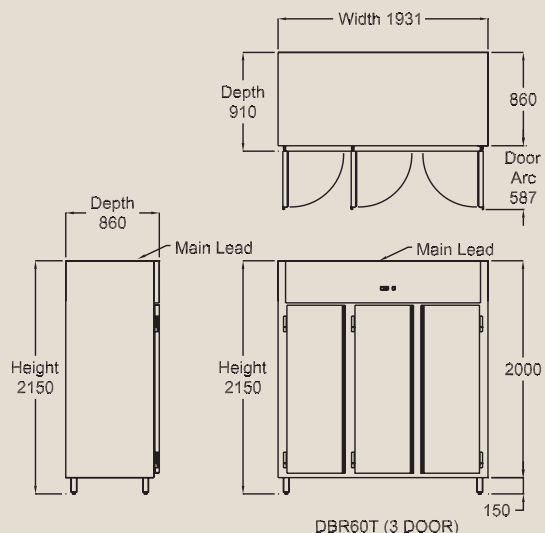



## Orford DBR Upright Series Options

	DBR20T	DBR40T	DBR60T
Extra Shelves (each)	\$65	\$65	\$65
S/Steel Shelves (each)	\$166	\$166	\$166
Swing Glass Doors (per cabinet)	\$166	\$331	\$497
Door Operated Lights	\$213	\$426	\$639
Safety Locks	\$242	\$485	\$739
Extra Tray Slides	\$77	\$77	\$77
Remote	-\$81	-\$210	-\$231

# ORFORD GNR

Under bench and bench top refrigerators. Brand new design.

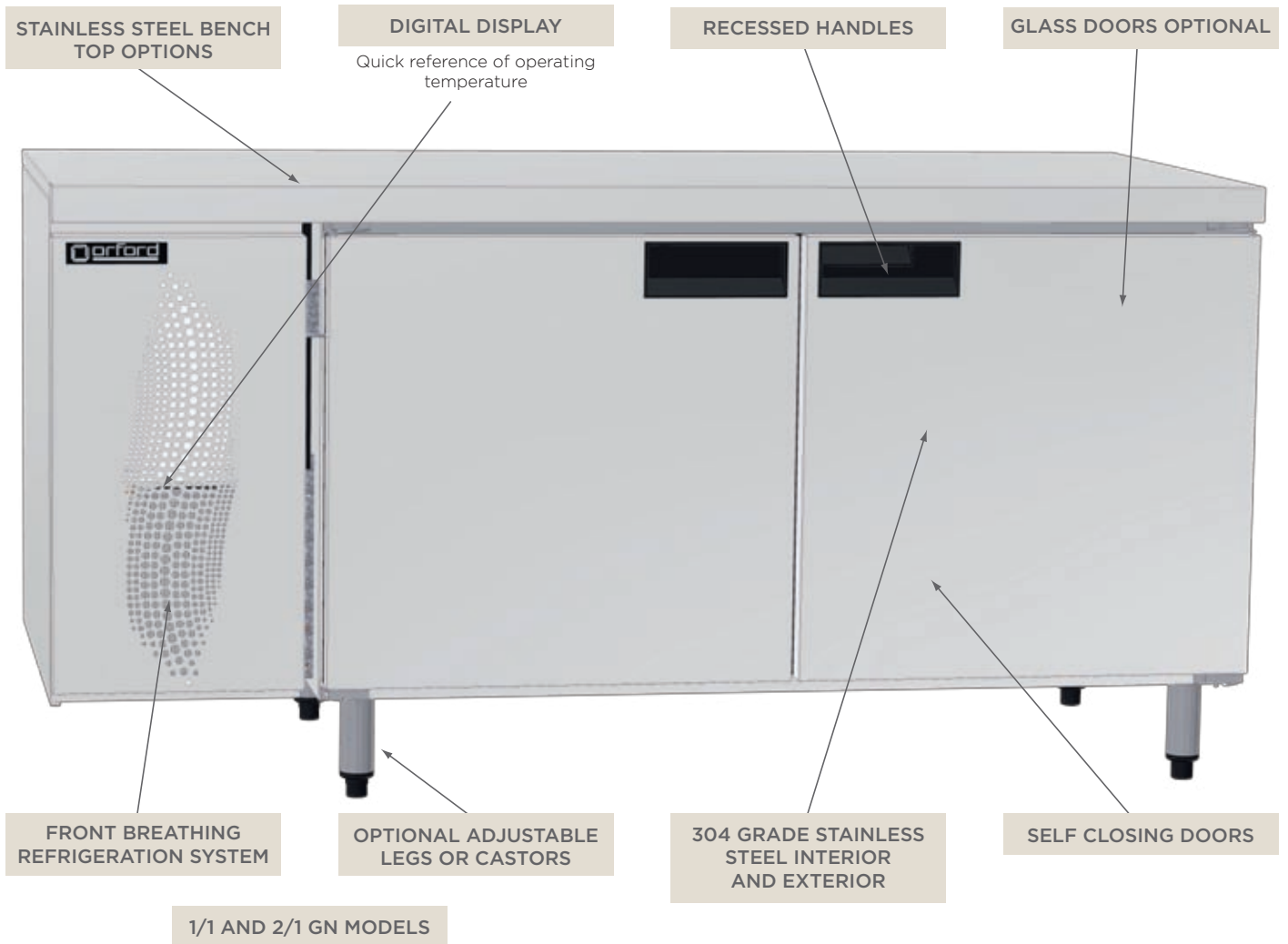

\* This drawing is not to be taken as final design



**New Horizontal Food Preparation  
GN Cabinets, Available Late 2010**

For exact specifications, drawings, pricing contact your State Sales Manager or Orford directly.

**Horizontal Models:**

- Prep - GN 1/1 - 1 Door
- Prep - GN 1/1 - 2 Door
- Prep - GN 1/1 - 3 Door
- Prep - GN 1/1 - 4 Door
- Prep - GN 2/1 - 1 Door
- Prep - GN 2/1 - 2 Door
- Prep - GN 2/1 - 3 Door

**Standard Features Include:**

- 304 Grade Stainless steel exterior and interior.
- 43c Rated Australian designed and built refrigeration system
- Front breathing refrigeration system for unrestricted installation options.
- Removable interior shelving system for hygienic cleaning
- Adjustable castors or legs
- Self closing doors, replaceable gaskets, ergonomic handles
- Digital temp display and control
- Curved floor with flush front for easy cleaning
- 2 year Parts and Labour warranty

**Optional Features Include:**

- Blown air wells for ingredient preparation
- 2 and 3 Drawer options
- Variety of bench top options including splash backs, and oversized
- Door locks
- Right hand side refrigeration location
- Pass through door models
- Glass door options
- Heated Fascias
- Remote specification
- Freezer models

\* This drawing is not to be taken as final design



# ORFORD GNF UPRIGHT SERIES

Gastronorm sized upright refrigerator and freezer storage.  
The perfect partners for any kitchen.



## Orford GNF20T

RRP: \$7,811 ex GST

<b>Dimensions:</b>	Height: 2150mm Width: 750mm Depth: 822mm
<b>Weight:</b>	210Kgs
<b>Gross Volume:</b>	630L
<b>Doors:</b>	1 self-closing stainless steel solid door with hold open position.
<b>Legs:</b>	4 adjustable legs (150mm).
<b>Shelves:</b>	4 height adjustable PVC-coated wire (white).
<b>Electrical Requirements:</b>	230-240V 50Hz. 10 Amp GPO (standard power point).
<b>Alarm:</b>	High/Low Cabinet Temperature. High condensing temperature alarm and safety cut out.
<b>Refrigerant:</b>	R404A.
<b>Finish:</b>	Stainless steel interior and exterior.
<b>Other Features:</b>	Digital temperature display, removable door gasket, designed & manufactured in Australia.
<b>Warranty:</b>	Orford's 24 months parts & labour.

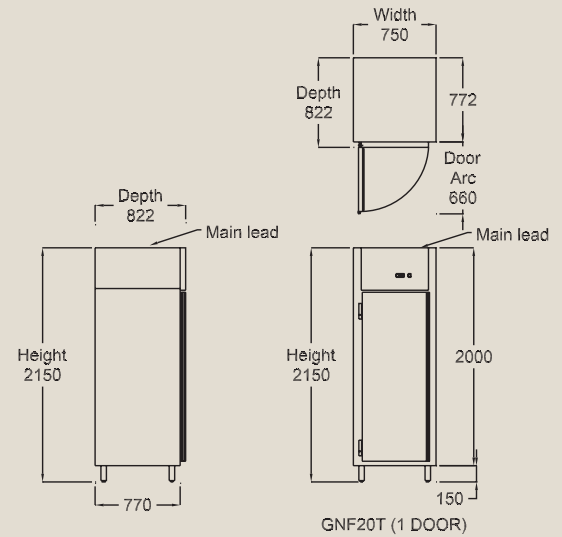

## Orford GNF40T

RRP: \$10,289 ex GST

<b>Dimensions:</b>	Height: 2150mm Width: 1450mm Depth: 822mm
<b>Weight:</b>	290Kgs
<b>Gross Volume:</b>	1315L
<b>Doors:</b>	2 self-closing stainless steel solid doors with hold open position.
<b>Legs:</b>	4 adjustable legs (150mm).
<b>Shelves:</b>	8 height adjustable PVC-coated wire (white).
<b>Electrical Requirements:</b>	230-240V 50Hz. 10 Amp GPO (standard power point).
<b>Alarm:</b>	High/Low Cabinet Temperature. High condensing temperature alarm and safety cut out.
<b>Refrigerant:</b>	R404A.
<b>Finish:</b>	Stainless steel interior and exterior.
<b>Other Features:</b>	Digital temperature display, removable door gaskets, designed & manufactured in Australia.
<b>Warranty:</b>	Orford's 24 months parts & labour.

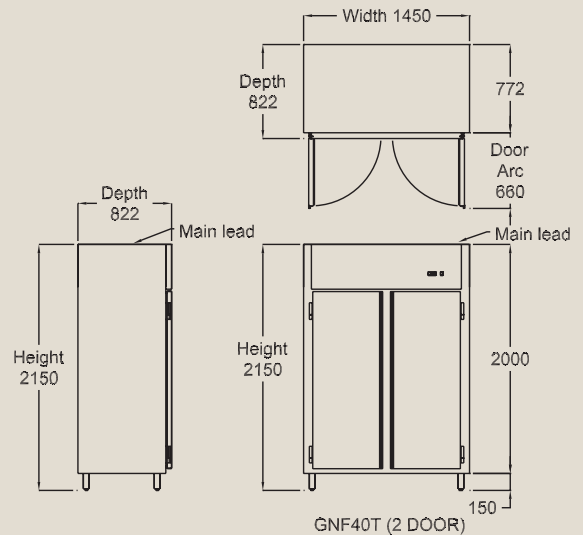

## Orford GNF60T

RRP: \$13,557 ex GST

<b>Dimensions:</b>	Height: 2150mm Width: 2150mm Depth: 822mm
<b>Weight:</b>	280Kgs
<b>Gross Volume:</b>	1997L
<b>Doors:</b>	3 self-closing stainless steel solid doors with hold open position.
<b>Legs:</b>	6 adjustable legs (150mm).
<b>Shelves:</b>	12 height adjustable PVC-coated wire (white).
<b>Electrical Requirements:</b>	230-240V 50Hz. 10 Amp GPO (standard power point).
<b>Alarm:</b>	High/Low Cabinet Temperature. High condensing temperature alarm and safety cut out.
<b>Refrigerant:</b>	R404A.
<b>Finish:</b>	Stainless steel interior and exterior.
<b>Other Features:</b>	Digital temperature display, removable door gaskets, designed & manufactured in Australia.
<b>Warranty:</b>	Orford's 24 months parts & labour.

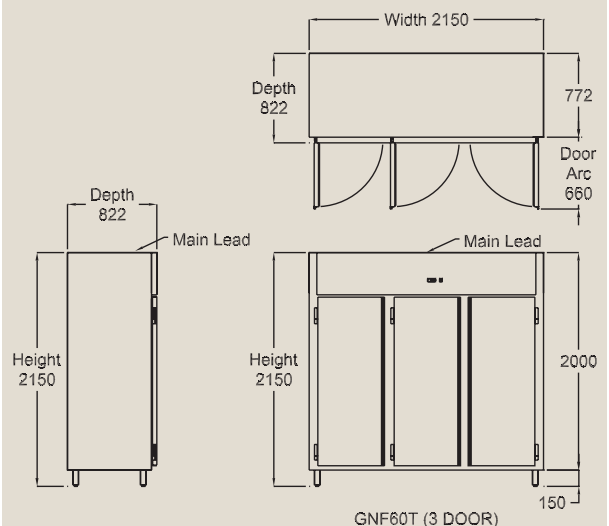

## Orford GNF Upright Series Options

	GNF20T	GNF40T	GNF60T
Extra Shelves (each)	\$65	\$65	\$65
S/Steel Shelves (each)	\$166	\$166	\$166
Castors Replacing Standard Legs	\$101	\$101	\$154
Carel Monitor	POA	POA	POA
Heated Doors	\$378	\$757	\$1,135
Door Operated Lights	\$213	\$426	\$639
Safety Locks	\$242	\$485	\$739
Extra Tray Slides	\$77	\$77	\$77



## ORFORD DBF SERIES

Stainless steel freezer pastry cabinets. Store frozen or chilled prepared pastry goods for stock on hand. 1-2-3 door options.



\*Photo shows optional castors



## Orford DBF20T

RRP: \$9,595 ex GST

<b>Dimensions:</b>	Height: 2150mm Width: 677mm Depth: 910mm
<b>Weight:</b>	210Kgs
<b>Gross Volume:</b>	630L
<b>Doors:</b>	1 self-closing stainless steel solid door with hold open position.
<b>Legs:</b>	4 adjustable legs (150mm).
<b>Shelves:</b>	10 trays slides (trays not included).
<b>Electrical Requirements:</b>	230-240V 50Hz. 10 Amp GPO (standard power point).
<b>Alarm:</b>	High/Low Cabinet Temperature. High condensing temperature alarm, safety cut out.
<b>Refrigerant:</b>	R404A.
<b>Finish:</b>	Stainless steel interior and exterior.
<b>Other Features:</b>	Digital temperature display, removable door gasket, designed & manufactured in Australia.
<b>Warranty:</b>	Orford's 24 months parts & labour.

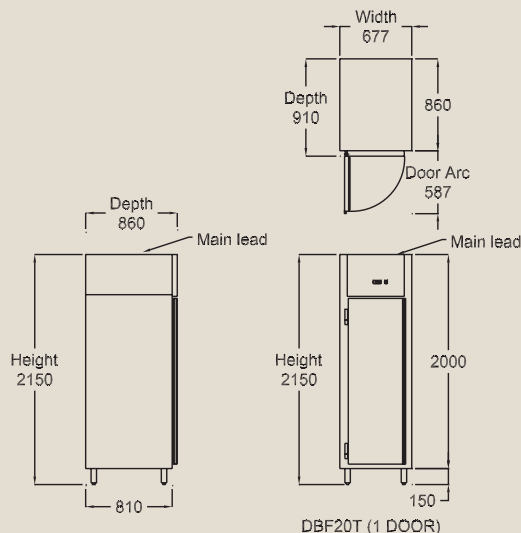

## Orford DBF40T

RRP: \$12,359 ex GST

<b>Dimensions:</b>	Height: 2150mm Width: 1304mm Depth: 910mm
<b>Weight:</b>	290Kgs
<b>Gross Volume:</b>	1315L
<b>Doors:</b>	2 self-closing stainless steel solid doors with hold open position.
<b>Legs:</b>	4 adjustable legs (150mm).
<b>Shelves:</b>	20 trays slides (trays not included).
<b>Electrical Requirements:</b>	230-240V 50Hz. 10 Amp GPO (standard power point).
<b>Alarm:</b>	High/Low Cabinet Temperature. High condensing temperature alarm, safety cut out.
<b>Refrigerant:</b>	R404A.
<b>Finish:</b>	Stainless steel interior and exterior.
<b>Other Features:</b>	Digital temperature display, removable door gaskets, designed & manufactured in Australia.
<b>Warranty:</b>	Orford's 24 months parts & labour.

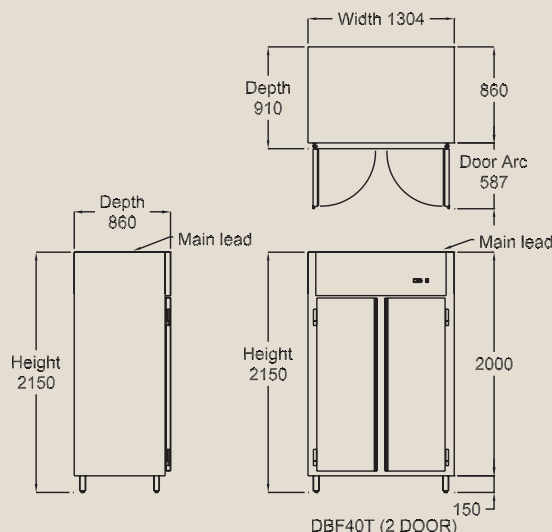

## Orford DBF60T

RRP: \$14,634 ex GST

<b>Dimensions:</b>	Height: 2150mm Width: 1931mm Depth: 910mm
<b>Weight:</b>	380Kgs
<b>Gross Volume:</b>	1997L
<b>Doors:</b>	3 self-closing stainless steel solid doors with hold open position.
<b>Legs:</b>	6 adjustable legs (150mm).
<b>Shelves:</b>	30 trays slides (trays not included).
<b>Electrical Requirements:</b>	230-240V 50Hz. 10 Amp GPO (standard power point).
<b>Alarm:</b>	High/Low Cabinet Temperature. High condensing temperature alarm, safety cut out.
<b>Refrigerant:</b>	R404A.
<b>Finish:</b>	Stainless steel interior and exterior.
<b>Other Features:</b>	Digital temperature display, removable door gaskets, designed & manufactured in Australia.
<b>Warranty:</b>	Orford's 24 months parts & labour.

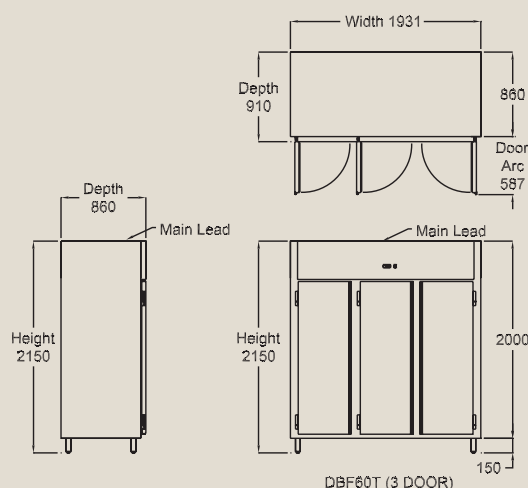

## Orford DBF Upright Series Options

	DBF20T	DBF40T	DBF60T
Extra Shelves (each)	\$65	\$65	\$65
S/Steel Shelves (each)	\$166	\$166	\$166
Safety Locks	\$242	\$485	\$739
Extra Tray Slides	\$77	\$77	\$77



# ORFORD GNF UNDER BAR SERIES

The GNF Under Bench and Bench Top Freezer

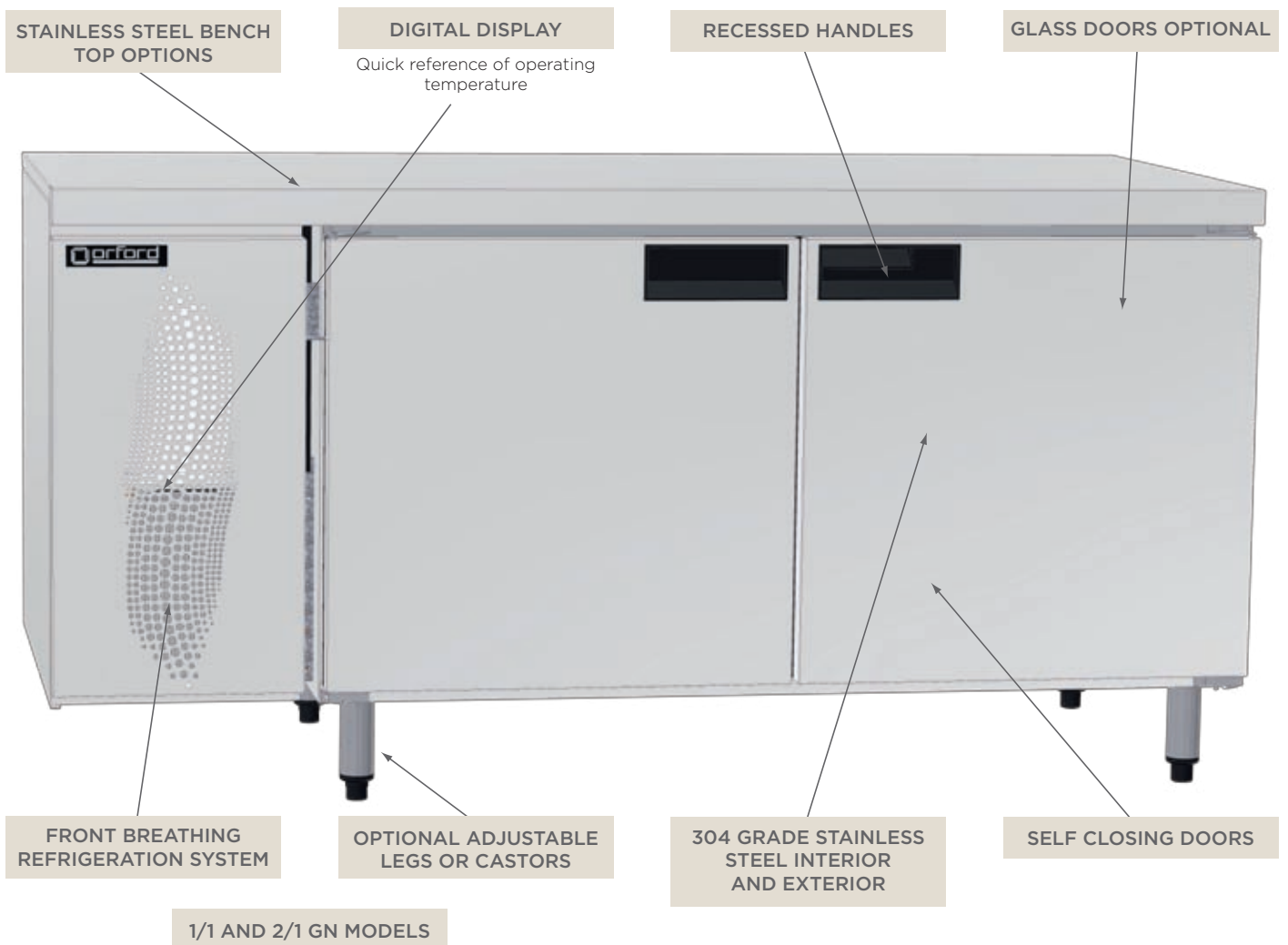

\* This drawing is not to be taken as final design



**New Horizontal Food Preparation  
GN Cabinets, Available Late 2010**

For exact specifications, drawings, pricing contact your State Sales Manager or Orford directly.

**Horizontal Models:**

- Prep - GN 1/1 - 1 Door
- Prep - GN 1/1 - 2 Door
- Prep - GN 1/1 - 3 Door
- Prep - GN 1/1 - 4 Door
- Prep - GN 2/1 - 1 Door
- Prep - GN 2/1 - 2 Door
- Prep - GN 2/1 - 3 Door

**Standard Features Include:**

- 304 Grade Stainless steel exterior and interior.
- 43c Rated Australian designed and built refrigeration system
- Front breathing refrigeration system for unrestricted installation options.
- Removable interior shelving system for hygienic cleaning
- Adjustable castors or legs
- Self closing doors, replaceable gaskets, ergonomic handles
- Digital temp display and control
- Curved floor with flush front for easy cleaning
- 2 year Parts and Labour warranty

**Optional Features Include:**

- Blown air wells for ingredient preparation
- 2 and 3 Drawer options
- Variety of bench top options including splash backs, and oversized
- Door locks
- Right hand side refrigeration location
- Pass through door models
- Glass door options
- Heated Fascias
- Remote specification
- Freezer models

\* This drawing is not to be taken as final design

# ORFORD HCM SERIES

Caterer's solution for serving hot meals.  
Available with adjustable wire shelving or Gastronorm size tray slides.





## Orford HCM32

RRP: \$6,813 ex GST

<b>Dimensions:</b>	Height: 1490mm Width: 866mm Depth: 780mm
<b>Weight:</b>	105Kgs
<b>Gross Volume:</b>	326L
<b>Doors:</b>	1 self-closing stainless steel solid door with latch.
<b>Castors:</b>	4 (2 locking).
<b>Shelves:</b>	4 stainless steel shelves.
<b>Electrical Requirements:</b>	230-240V 50Hz. 10 Amp GPO (standard power point).
<b>Alarm:</b>	High/Low Cabinet Temp.
<b>Finish:</b>	Stainless steel interior and exterior.
<b>Other Features:</b>	Digital temperature display, removable door gasket, designed & manufactured in Australia.
<b>Warranty:</b>	Orford's 24 months parts & labour.

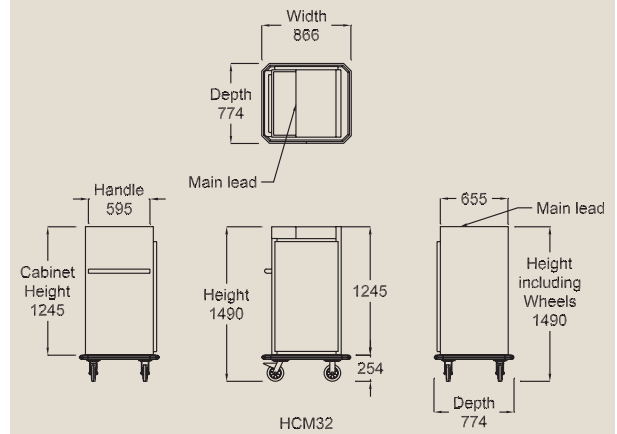

## Orford HCM52

RRP: \$7,953 ex GST

<b>Dimensions:</b>	Height: 1942mm Width: 970mm Depth: 825mm
<b>Weight:</b>	145Kgs
<b>Gross Volume:</b>	596L
<b>Doors:</b>	1 self-closing stainless steel solid door with latch.
<b>Castors:</b>	4 (2 locking).
<b>Shelves:</b>	7 stainless steel shelves.
<b>Electrical Requirements:</b>	230-240V 50Hz. 10 Amp GPO (standard power point).
<b>Alarm:</b>	High/Low Cabinet Temp.
<b>Finish:</b>	Stainless steel interior and exterior.
<b>Other Features:</b>	Digital temperature display, removable door gasket, designed & manufactured in Australia.
<b>Warranty:</b>	Orford's 24 months parts & labour.

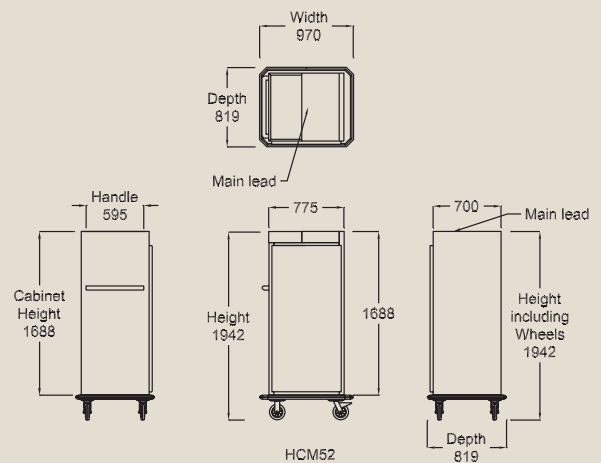

## Orford HCM96

RRP: \$10,677 ex GST

<b>Dimensions:</b>	Height: 1961mm Width: 1642mm Depth: 817mm
<b>Weight:</b>	205Kgs
<b>Gross Volume:</b>	1315L
<b>Doors:</b>	2 self-closing stainless steel solid doors with latches.
<b>Castors:</b>	4 (2 locking).
<b>Shelves:</b>	6 full length stainless steel shelves.
<b>Electrical Requirements:</b>	230-240V 50Hz. 15 Amp outlet.
<b>Alarm:</b>	High/Low Cabinet Temp.
<b>Finish:</b>	Stainless steel interior and exterior.
<b>Other Features:</b>	Digital temperature display, removable door gaskets, designed & manufactured in Australia.
<b>Warranty:</b>	Orford's 24 months parts & labour.

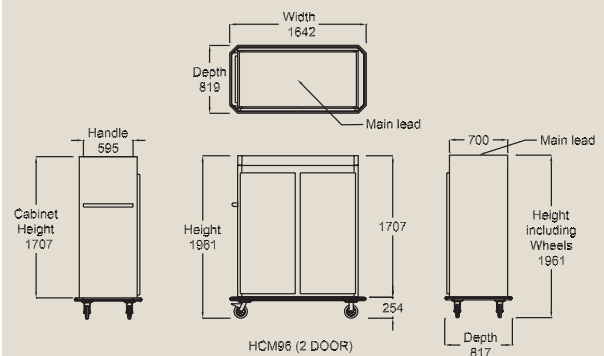

## Orford HCM Series Options

	HCM32	HCM52	HCM96
Stainless Steels Shelves (each)	\$166	\$166	\$166
Tray Slides	\$77	\$77	\$77



fridge  
-general

# ORFORD FM

A retail merchandiser that will provide ruggedness, economy and will store most food and beverages. 1-2-3-4 door options.





## Orford FM20

RRP: \$3,475 ex GST

- Dimensions:** Height: 2000mm Width: 756mm Depth: 760mm  
**Weight:** 160Kgs  
**Gross Volume:** 587L  
**Doors:** 1 self-closing double glazed glass door with full length handle.  
**Castors:** 4 (2 locking).  
**Shelves:** 4 height adjustable PVC-coated wire (white).  
**Lights:** 1 \* 36 Watt Fluorescent Tube - Vertical.  
**Electrical Requirements:** 230-240V 50Hz. 10 Amp GPO (standard power point).  
**Refrigerant:** R134A.  
**Finish:** White pre-painted steel interior & exterior.  
**Other Features:** Light switch, removable door gasket, designed & manufactured in Australia.  
**Warranty:** Orford's 24 months parts & labour.  
**MEPS Approved.** Specifications in index.

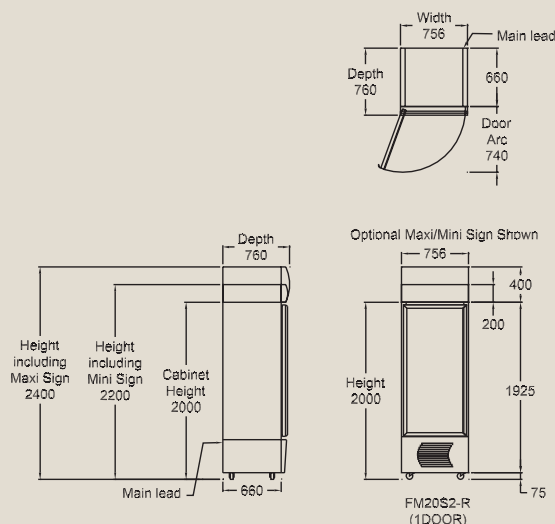

## Orford FM30

RRP: \$3,728 ex GST

- Dimensions:** Height: 2000mm Width: 1094mm Depth: 760mm  
**Weight:** 188Kgs  
**Gross Volume:** 893L  
**Doors:** 2 self-closing double glazed glass doors with full length handles.  
**Castors:** 4 (2 locking).  
**Shelves:** 8 height adjustable PVC-coated wire (white).  
**Lights:** 1 \* 36 Watt Fluorescent Tube - Vertical.  
**Electrical Requirements:** 230-240V 50Hz. 10 Amp GPO (standard power point).  
**Refrigerant:** R134A.  
**Finish:** White pre-painted steel interior & exterior.  
**Other Features:** Light switch, removable door gaskets, manufactured in Australia.  
**Warranty:** Orford's 24 months parts & labour. MEPS Approved.  
**MEPS Approved.** Specifications in index.

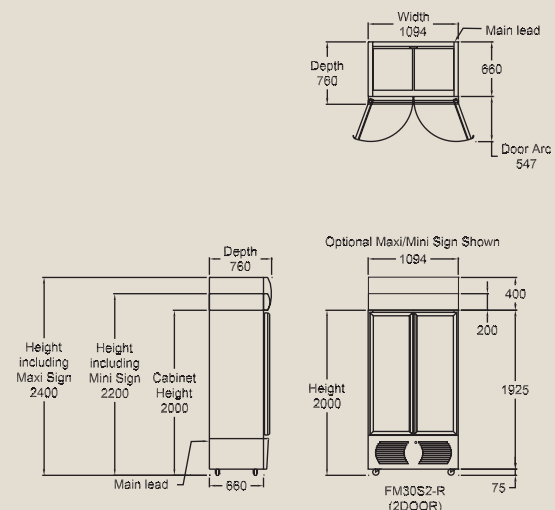

## Orford FM36

RRP: \$4,076 ex GST

- Dimensions:** Height: 2000mm Width: 1286mm Depth: 760mm  
**Weight:** 230Kgs  
**Gross Volume:** 1067L  
**Doors:** 2 self-closing double glazed glass doors with full length handles.  
**Castors:** 4 (2 locking).  
**Shelves:** 8 height adjustable PVC-coated wire (white).  
**Lights:** 1 \* 36 Watt Fluorescent Tube - Vertical.  
**Electrical Requirements:** 230-240V 50Hz. 10 Amp GPO (standard power point).  
**Refrigerant:** R134A.  
**Finish:** White pre-painted steel interior & exterior.  
**Other Features:** Light switch, removable door gaskets, designed & manufactured in Australia.  
**Warranty:** Orford's 24 months parts & labour. MEPS Approved.  
**MEPS Approved.** Specifications in index.

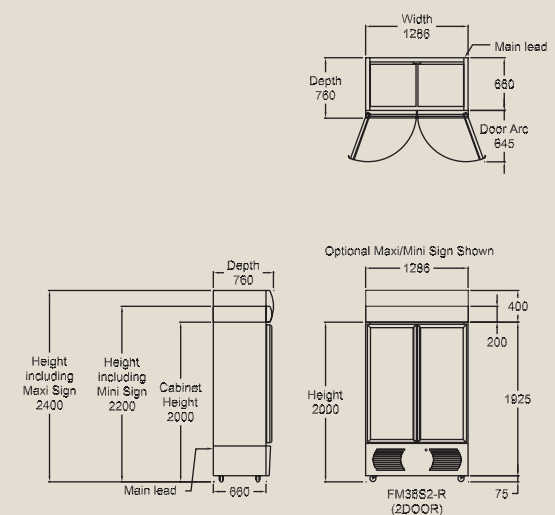

## Orford FM45

RRP: \$5,231 ex GST

- Dimensions:** Height: 2000mm Width: 1640mm Depth: 760mm  
**Weight:** 310Kgs  
**Gross Volume:** 1388L  
**Doors:** 3 self-closing double glazed glass doors with full length handles.  
**Castors:** 4 (2 locking).  
**Shelves:** 12 height adjustable PVC-coated wire (white).  
**Lights:** 2 \* 36 Watt Fluorescent Tubes - Vertical.  
**Electrical Requirements:** 230-240V 50Hz. 10 Amp GPO (standard power point).  
**Refrigerant:** R134A.  
**Finish:** White pre-painted steel interior & exterior.  
**Other Features:** Light switch, removable door gaskets, designed & manufactured in Australia.  
**Warranty:** Orford's 24 months parts & labour.  
**MEPS Approved.** Specifications in index.

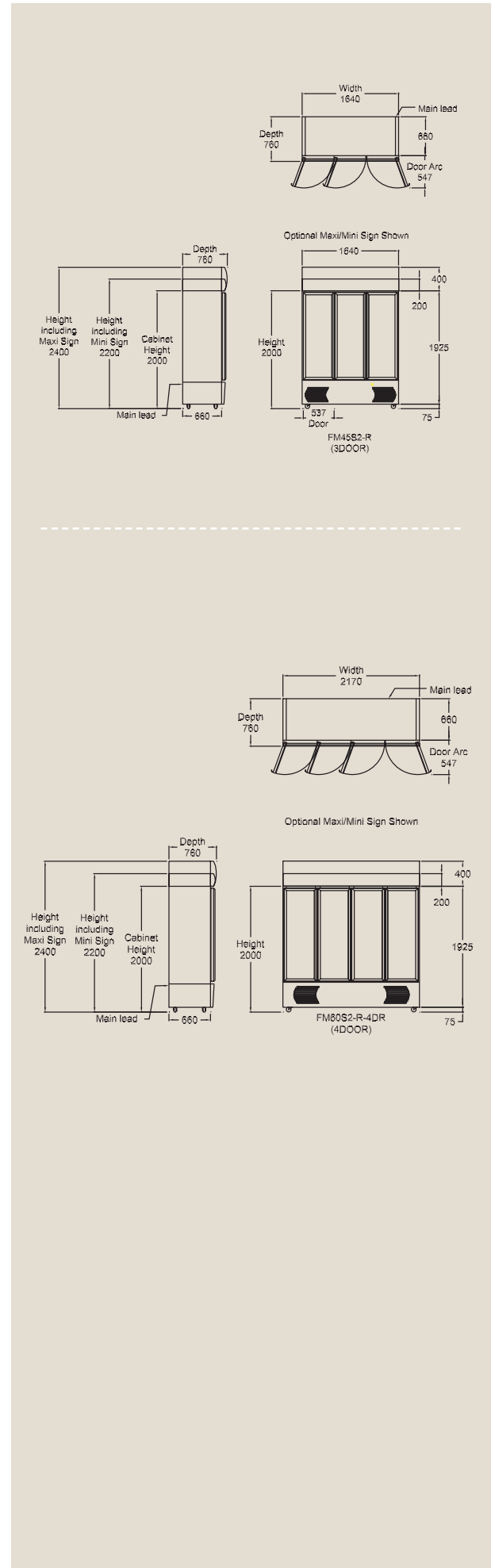

## Orford FM60 (4 Dr)

RRP: \$6,951 ex GST

- Dimensions:** Height: 2000mm Width: 2170mm Depth: 760mm  
**Weight:** 420Kgs  
**Gross Volume:** 1866L  
**Doors:** 4 self-closing double glazed glass doors with full length handles.  
**Castors:** 6 (2 locking).  
**Shelves:** 16 height adjustable PVC-coated wire (white).  
**Lights:** 3 \* 36 Watt Fluorescent Tubes - Vertical.  
**Electrical Requirements:** 230-240V 50Hz. 10 Amp GPO (standard power point).  
**Alarm:** Condenser High Temp.  
**Refrigerant:** R404A.  
**Finish:** White pre-painted steel interior & exterior.  
**Other Features:** Light switch, removable door gaskets, designed & manufactured in Australia.  
**Warranty:** Orford's 24 months parts & labour.  
**MEPS Approved.** Specifications in index.



## Orford FM Series Options

	FM20	FM30	FM36	FM45	FM60 (4 Dr)
<b>Stainless Steel Exterior</b>	\$349	\$639	\$662	\$970	\$1,183
<b>Stainless Steel Interior</b>	\$349	\$639	\$662	\$970	\$1,183
<b>Extra Shelves (each)</b>	\$65	\$65	\$65	\$65	\$65
<b>Mini Sign - 200mm High Illuminated Sign</b>	\$231	\$248	\$260	\$290	\$378
<b>Maxi Sign - 400mm High Illuminated Sign</b>	\$296	\$307	\$319	\$402	\$414
<b>Digital Thermometer/Thermostat</b>	\$414	\$414	\$414	\$414	\$414
<b>Double Heat Reflective Glass (per cabinet)</b>	\$337	\$656	\$668	\$987	\$1,277
<b>Heated Facias</b>	\$142	\$284	\$296	\$426	\$449
<b>Heated Glass</b>	\$479	\$958	\$958	\$1,437	\$1,437
<b>Padlocking</b>	\$95	\$189	\$189	\$284	\$378
<b>Safety Locks</b>	\$242	\$485	\$485	\$739	\$981
<b>Locking Channel With Barrel Lock</b>	\$124	\$248	\$248	\$367	\$414
<b>Remote</b>	-\$81	-\$210	-\$210	-\$231	-\$237
<b>Sliding Doors</b>	N/A	\$1,105	\$1,255	\$1,398	\$1,612

# ORFORD BM ECOCHILL - NEW AND IMPROVED MODEL

Researched and designed by the team at Orford Refrigeration Australia  
 Low energy - running cost significantly reduced - the way of the future

**PRE-PAINTED STEEL INTERIOR AND EXTERIOR**  
 for a smooth and durable finish

**OPTIONAL ILLUMINATED SIGN**  
 energy efficient, low maintenance T5 electronic fluorescent illumination

**CURVED ALUMINIUM DOOR FRAME(S)**  
 powder coated to withstand the rigors of a busy retail outlet while providing a look which is esthetically appealing to the eye

**DUCTED AIR FLOW SYSTEM**  
 for efficient and even temperature distribution ensuring food safe product temperature throughout the refrigerator

**SEPARATE HEIGHT ADJUSTABLE SHELVING FOR EACH DOOR**  
 to maximise display and storage configurations. Able to be tilted for gravity feeding of product.

**INTERNAL LIGHTING**  
 energy efficient, low maintenance T5 electronic fluorescent lighting positioned so that replacements can be made without moving stock.

**PATENTED WARM AIR FLOW UP THE GLASS DOORS**  
 keeping door(s) clear of condensation for merchandising

**SELF CLOSING DOOR(S)**  
 with full length handle(s) provides an effective seal while allowing easy access.

**LIGHT SWITCH**  
 enabling light (s) to be switched off after trading hours for energy saving

**REPLACEABLE MAGNETIC GASKET**  
 for effortless self closing and energy efficient sealing

**ELECTRONIC CONTROL AND ALARM SYSTEM**  
 for energy efficiency operation, safety and peace of mind

**DOUBLE GLAZED, HEAT-REFLECTIVE, TEMPERED GLASS DOORS**  
 for energy saving and safety

**DIGITAL TEMPERATURE DISPLAY**  
 for quick, easy and accurate display of the operating temperature

**POLYURETHANE INSULATION**  
 for structural integrity CFC, HCFC & HFC Free.

**AUTO CONDENSATE DISPOSAL**  
 No plumbing required, Energy efficient hot gas evaporation

**HEAVY DUTY CASTORS**  
 provide mobility and compliance to health regulations

**STAINLESS STEEL BOTTOM TRAY SHELF**  
 to catch breakage and spillage

**BOTTOM MOUNTED REMOVABLE REFRIGERATION PACKAGE**  
 Efficient maintenance and easy/safe replacement

**REVERSING CONDENSER FAN**  
 helps keep condenser clean, improving component life and refrigeration system efficiency.

\*Standard colour is white



## Orford BM20 Eco Chill

RRP: \$5,259 ex GST

<b>Dimensions:</b>	Height: 2016mm Width: 756mm Depth: 760mm
<b>Weight:</b>	155 Kgs
<b>Gross Volume:</b>	596L
<b>Doors:</b>	1 self-closing double glazed, double heat reflective, tempered glass door with full length handle.
<b>Castors:</b>	4 (2 locking)
<b>Shelves:</b>	4 height adjustable PVC-coated wire (white). 1 stainless steel tray shelf.
<b>Lights:</b>	1 x 28 Watt T5 Fluorescent Tube - Vertical.
<b>Electrical Requirements:</b>	230-240V 50Hz. 10 Amp GPO (standard power point).
<b>Alarm:</b>	Condenser High Temp. High and Low Temp.
<b>Refrigerant:</b>	R134A
<b>Finish:</b>	White pre-painted steel interior and exterior.
<b>Other Features:</b>	Removable door gasket, removable package, reversible door feature, light switch.
<b>Warranty:</b>	Orford's 24 months parts and labour.
<b>MEPS Approved.</b> Specifications in index.	

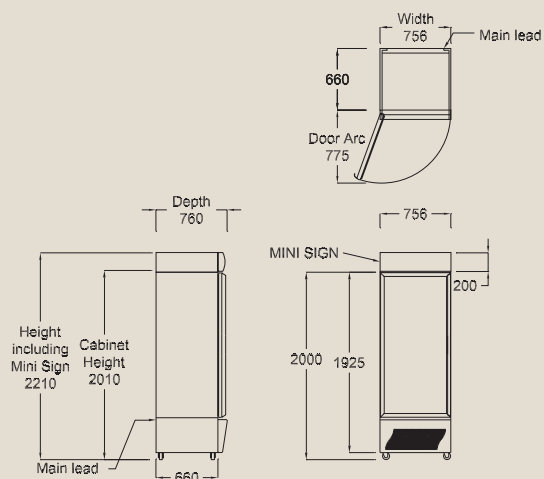

## Orford BM36 Eco Chill

RRP: \$6,090 ex GST

<b>Dimensions:</b>	Height: 2016mm Width: 1286mm Depth: 760mm
<b>Weight:</b>	221 Kgs
<b>Gross Volume:</b>	1084L
<b>Doors:</b>	2 self-closing double glazed, double heat reflective, tempered glass door with full length handle.
<b>Castors:</b>	4 (2 locking).
<b>Shelves:</b>	8 height adjustable PVC-coated wire (white). 2 stainless steel tray shelf.
<b>Lights:</b>	1 x 28 Watt T5 Fluorescent Tube - Vertical.
<b>Electrical Requirements:</b>	230-240V 50Hz. 10 Amp GPO (standard power point).
<b>Alarm:</b>	Condenser High Temp. High and Low Temp.
<b>Refrigerant:</b>	R134A.
<b>Finish:</b>	White pre-painted steel interior and exterior.
<b>Other Features:</b>	Removable door gasket, removable package, reversible door feature, light switch.
<b>Warranty:</b>	Orford's 24 months parts and labour.
<b>MEPS Approved.</b> Specifications in index.	

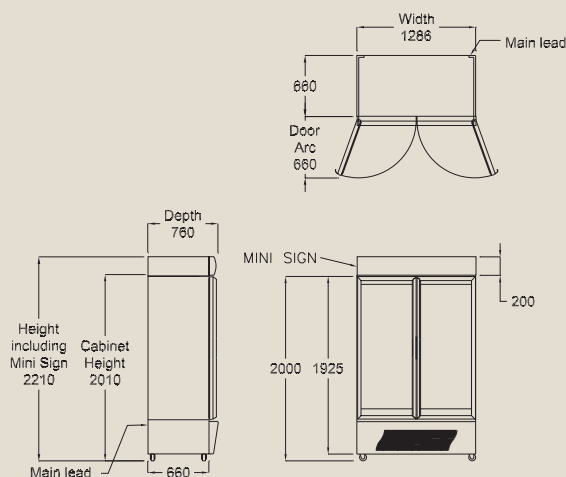

## Orford BM45 Eco Chill

RRP: \$7,222 ex GST

<b>Dimensions:</b>	Height: 2016mm Width: 1640mm Depth: 760mm
<b>Weight:</b>	265Kgs
<b>Gross Volume:</b>	1417L
<b>Doors:</b>	3 self-closing double glazed, double heat reflective, tempered glass door with full length handle.
<b>Castors:</b>	6 (3 locking).
<b>Shelves:</b>	12 height adjustable PVC-coated wire (white). 3 stainless steel tray shelf.
<b>Lights:</b>	1 x 28 Watt T5 Fluorescent Tube - Vertical.
<b>Electrical Requirements:</b>	230-240V 50Hz. 10 Amp GPO (standard power point)
<b>Alarm:</b>	Condenser High Temp. High and Low Temp.
<b>Refrigerant:</b>	R134A.
<b>Finish:</b>	White pre-painted steel interior and exterior.
<b>Other Features:</b>	Removable door gasket, removable package, reversible door feature, light switch.
<b>Warranty:</b>	Orford's 24 months parts and labour.
<b>MEPS Approved.</b> Specifications in index.	

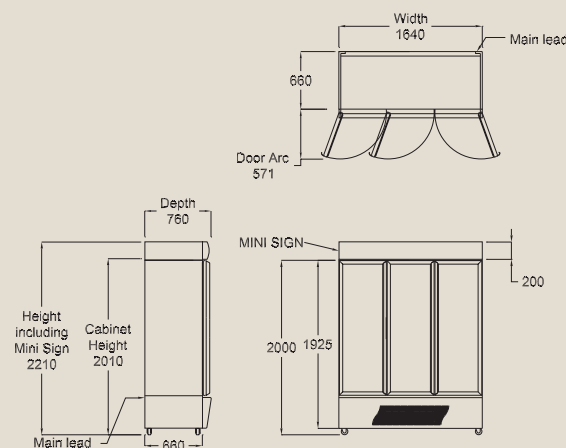

	<b>BM20</b>	<b>BM36</b>	<b>BM45</b>
Extra Shelves (each)	\$65	\$65	\$65
Mini Sign - 200mm High Illuminated Sign	\$231	\$272	\$296
Stainless Steel Interior	\$639	\$970	\$1,183
Stainless Steel Exterior	\$639	\$970	\$1,183

# THE BM SERIES

A truly innovative, modern look and versatile merchandiser.  
Fast pull down.





## Orford BM20

RRP: \$4,363 ex GST

<b>Dimensions:</b>	Height: 2020mm Width: 756mm Depth: 760mm
<b>Weight:</b>	160Kgs
<b>Gross Volume:</b>	587L
<b>Doors:</b>	1 self-closing double glazed glass door with full length handle.
<b>Castors:</b>	4 (2 locking).
<b>Shelves:</b>	5 height adjustable PVC-coated wire (white).
<b>Lights:</b>	1 * 36 Watt T8 Fluorescent Tube - Vertical.
<b>Electrical Requirements:</b>	230-240V 50Hz. 10 Amp GPO (standard power point).
<b>Alarm:</b>	Condenser high temperature, high and low temperature.
<b>Refrigerant:</b>	R134A.
<b>Finish:</b>	White pre-painted steel interior & exterior.
<b>Other Features:</b>	Removable door gasket, removable package, designed & manufactured in Australia.
<b>Warranty:</b>	Orford's 24 months parts & labour.
<b>MEPS Approved.</b>	Specifications in index.

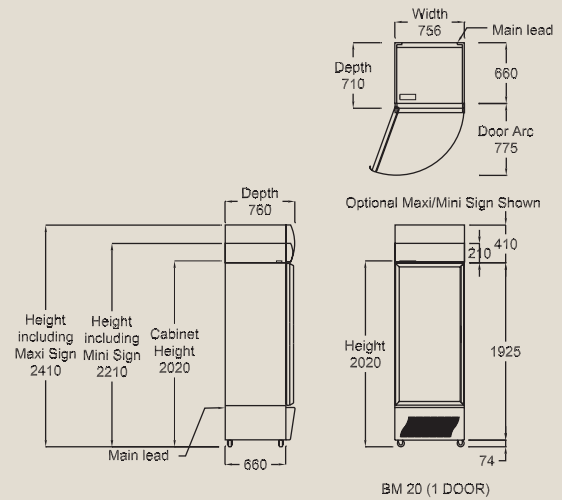

## Orford BM21

RRP: \$4,492 ex GST

<b>Dimensions:</b>	Height: 2120mm Width: 756mm Depth: 760mm
<b>Weight:</b>	163Kgs
<b>Gross Volume:</b>	627L
<b>Doors:</b>	1 self-closing double glazed glass door with full length handle.
<b>Castors:</b>	4 (2 locking).
<b>Shelves:</b>	4 height adjustable PVC-coated wire (white) + bottom S/S shelf.
<b>Lights:</b>	1 * 36 Watt T8 Fluorescent Tube - Vertical.
<b>Electrical Requirements:</b>	230-240V 50Hz. 10 Amp GPO (standard power point).
<b>Alarm:</b>	Condenser high temperature, high and low temperature.
<b>Refrigerant:</b>	R134A.
<b>Finish:</b>	White pre-painted steel interior & exterior.
<b>Other Features:</b>	Removable door gasket, removable package, designed & manufactured in Australia.
<b>Warranty:</b>	Orford's 24 months parts & labour.
<b>MEPS Approved.</b>	Specifications in index.

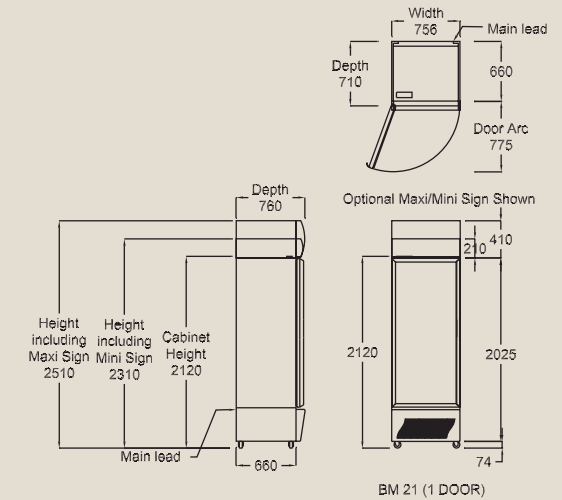

## Orford BM30

RRP: \$5,040 ex GST

<b>Dimensions:</b>	Height: 2020mm Width: 1094mm Depth: 760mm
<b>Weight:</b>	210Kgs
<b>Gross Volume:</b>	893L
<b>Doors:</b>	2 self-closing double glazed glass doors with full length handle.
<b>Castors:</b>	4 (2 locking).
<b>Shelves:</b>	10 height adjustable PVC-coated wire (white).
<b>Lights:</b>	1 * 36 Watt T8 Fluorescent Tube - Vertical.
<b>Electrical Requirements:</b>	230-240V 50Hz. 10 Amp GPO (standard power point).
<b>Alarm:</b>	Condenser high temperature, high and low temperature.
<b>Refrigerant:</b>	R134A.
<b>Finish:</b>	White pre-painted steel interior & exterior.
<b>Other Features:</b>	Removable door gaskets, removable package, designed & manufactured in Australia.
<b>Warranty:</b>	Orford's 24 months parts & labour.
<b>MEPS Approved.</b>	Specifications in index.

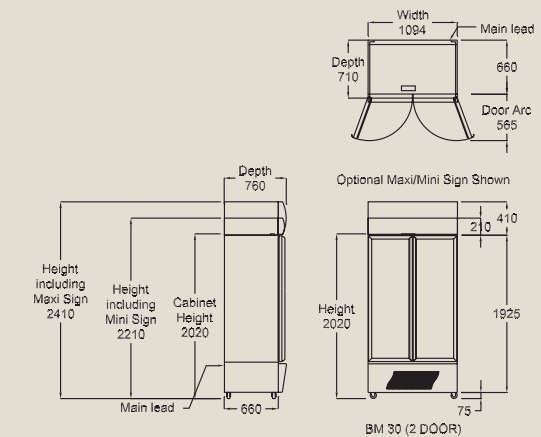

## Orford BM36

RRP: \$5,452 ex GST

- Dimensions:** Height: 2020mm Width: 1286mm Depth: 760mm  
**Weight:** 230Kgs  
**Gross Volume:** 1067L  
**Doors:** 2 self-closing double glazed glass doors with full length handle.  
**Castors:** 4 (2 locking).  
**Shelves:** 10 height adjustable PVC-coated wire (white).  
**Lights:** 1 \* 36 Watt T8 Fluorescent Tube - Vertical.  
**Electrical Requirements:** 230-240V 50Hz. 10 Amp GPO (standard power point).  
**Alarm:** Condenser High Temp.  
**Refrigerant:** R134A.  
**Finish:** White pre-painted steel interior & exterior.  
**Other Features:** Removable door gaskets, removable package, designed & manufactured in Australia.  
**Warranty:** Orford's 24 months parts & labour.  
**MEPS Approved.** Specifications in index.

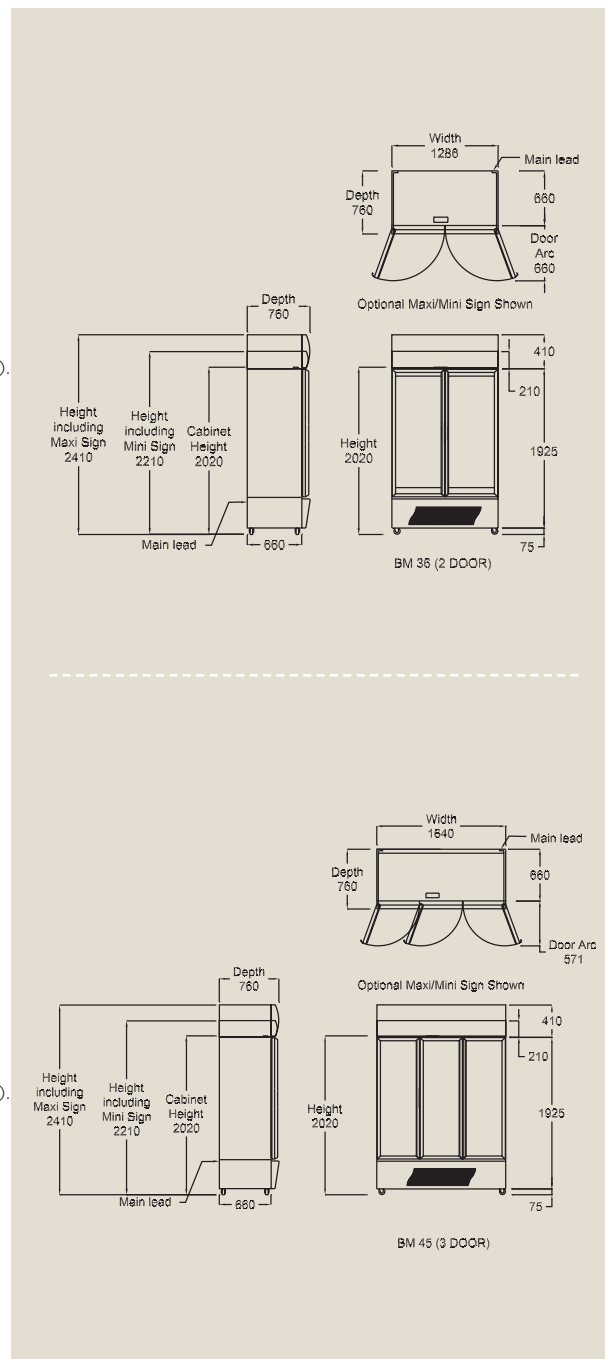

## Orford BM45

RRP: \$6,909 ex GST

- Dimensions:** Height: 2020mm Width: 1640mm Depth: 760mm  
**Weight:** 330Kgs  
**Gross Volume:** 1388L  
**Doors:** 3 self-closing double glazed glass doors with full length handle.  
**Castors:** 4 (2 locking).  
**Shelves:** 15 height adjustable PVC-coated wire (white).  
**Lights:** 2 \* 36 Watt T8 Fluorescent Tube - Vertical  
**Electrical Requirements:** 230-240V 50Hz. 10 Amp GPO (standard power point).  
**Alarm:** Condenser High Temp.  
**Refrigerant:** R134A.  
**Finish:** White pre-painted steel interior & exterior.  
**Other Features:** Removable door gaskets, removable package, designed & manufactured in Australia.  
**Warranty:** Orford's 24 months parts & labour.  
**MEPS Approved.** Specifications in index.

## Orford BM Series Options

	BM20	BM21	BM30	BM36	BM45
Extra Shelves (each)	\$65	\$65	\$65	\$65	\$65
Mini Sign - 200mm High Illuminated Sign	\$231	\$231	\$266	\$272	\$296
Maxi Sign - 400mm High Illuminated Sign	\$296	\$296	\$331	\$337	\$414
Double Heat Reflective Glass (per cabinet)	\$337	\$343	\$656	\$668	\$987

# ORFORD TM SERIES

Top Mounted Cabinets give maximum storage area.  
Complete with Illuminated Maxi Sign standard. 1-2-3 door.



Note: Standard colour is white



## Orford TM22

RRP: \$4,240 ex GST

<b>Dimensions:</b>	Height: 2195mm Width: 740mm Depth: 760mm
<b>Weight:</b>	160Kgs
<b>Gross Volume:</b>	626L
<b>Doors:</b>	1 self-closing double glazed glass door, single heat reflective with full length handle.
<b>Castors:</b>	4 (2 locking).
<b>Shelves:</b>	5 height adjustable PVC-coated wire (white).
<b>Lights:</b>	2 * 58 Watt Fluorescent Tubes - Vertical.
<b>Electrical Requirements:</b>	230-240V 50Hz. 10 Amp GPO (standard power point).
<b>Alarm:</b>	Condenser High Temp.
<b>Refrigerant:</b>	R134A.
<b>Finish:</b>	White pre-painted steel interior and exterior.
<b>Other Features:</b>	Removable door gasket, removable package, designed & manufactured in Australia.
<b>Warranty:</b>	Orford's 24 months parts & labour.
<b>MEPS Approved.</b>	Specifications in index.

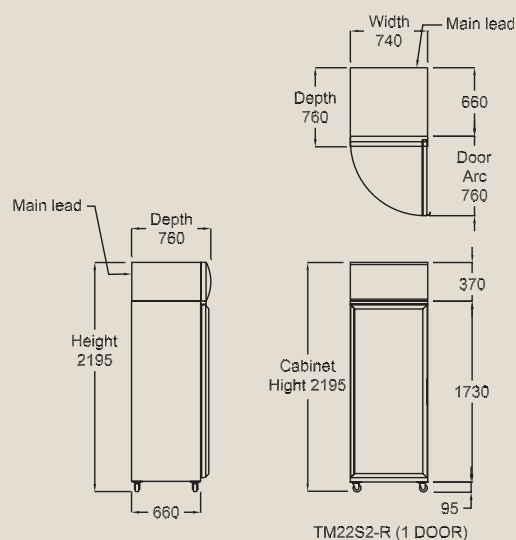

## Orford TM34

RRP: \$4,787 ex GST

<b>Dimensions:</b>	Height: 2195mm Width: 1130mm Depth: 760mm
<b>Weight:</b>	188Kgs
<b>Gross Volume:</b>	1011L
<b>Doors:</b>	2 self-closing double glazed glass doors, single heat reflective with full length handles.
<b>Castors:</b>	4 (2 locking).
<b>Shelves:</b>	10 height adjustable PVC-coated wire (white).
<b>Lights:</b>	2 * 58 Watt Fluorescent Tubes - Vertical.
<b>Electrical Requirements:</b>	230-240V 50Hz. 10 Amp GPO (standard power point).
<b>Alarm:</b>	Condenser High Temp.
<b>Refrigerant:</b>	R134A.
<b>Finish:</b>	White pre-painted steel interior and exterior.
<b>Other Features:</b>	Removable door gaskets, removable package, designed & manufactured in Australia.
<b>Warranty:</b>	Orford's 24 months parts & labour.
<b>MEPS Approved.</b>	Specifications in index.

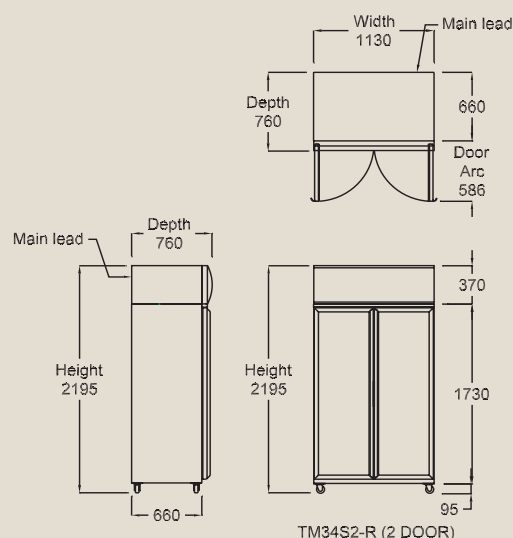

## Orford TM45

RRP: \$6,269 ex GST

<b>Dimensions:</b>	Height: 2195mm Width: 1480mm Depth: 760mm
<b>Weight:</b>	280Kgs
<b>Gross Volume:</b>	1357L
<b>Doors:</b>	2 self-closing double glazed glass doors, single heat reflective with full length handles.
<b>Castors:</b>	4 (2 locking).
<b>Shelves:</b>	10 height adjustable PVC-coated wire (white).
<b>Lights:</b>	2 * 58 Watt Fluorescent Tubes - Vertical.
<b>Electrical Requirements:</b>	230-240V 50Hz. 10 Amp GPO (standard power point).
<b>Alarm:</b>	Condenser High Temp.
<b>Refrigerant:</b>	R134A.
<b>Finish:</b>	White pre-painted steel interior and exterior.
<b>Other Features:</b>	Removable door gaskets, removable package, designed & manufactured in Australia.
<b>Warranty:</b>	Orford's 24 months parts & labour.
<b>MEPS Approved.</b>	Specifications in index.

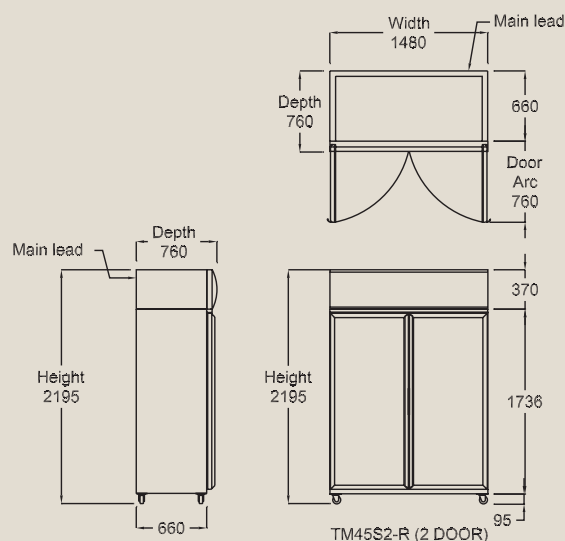

## Orford TM48

RRP: \$6,671 ex GST

<b>Dimensions:</b>	Height: 2195mm Width: 1706mm Depth: 760mm
<b>Weight:</b>	315Kgs
<b>Gross Volume:</b>	1674L
<b>Doors:</b>	3 self-closing double glazed glass doors, single heat reflective with full length handles.
<b>Castors:</b>	4 (2 locking).
<b>Shelves:</b>	15 height adjustable PVC-coated wire (white).
<b>Lights:</b>	2 * 58 Watt Fluorescent Tubes - Recessed Vertical. 2 * 36 Watt Fluorescent Tubes - Mullions Vertical.
<b>Electrical Requirements:</b>	230-240V 50Hz. 10 Amp GPO (standard power point).
<b>Alarm:</b>	Condenser High Temp.
<b>Refrigerant:</b>	R134A.
<b>Finish:</b>	White pre-painted steel interior and exterior.
<b>Other Features:</b>	Removable door gaskets, removable package, designed & manufactured in Australia.
<b>Warranty:</b>	Orford's 24 months parts & labour.
<b>MEPS Approved.</b> Specifications in index.	

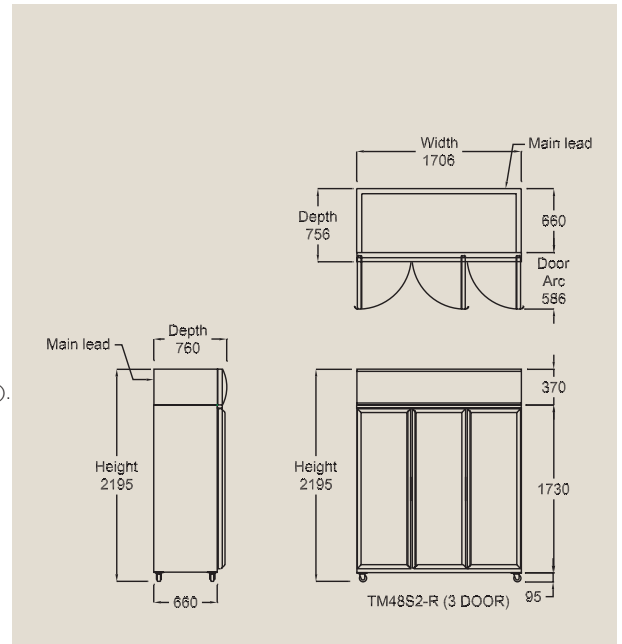

## Orford TM Series Options

	TM22	TM34	TM45	TM48
<b>Stainless Steel Exterior</b>	\$461	\$662	\$804	\$970
<b>Stainless Steel Interior</b>	\$461	\$662	\$804	\$970
<b>Extra Shelves (each)</b>	\$65	\$65	\$65	\$65
<b>Double Heat Reflective Glass (per cabinet)</b>	\$568	\$1,064	\$1,206	\$1,514
<b>Padlocking</b>	\$95	\$189	\$189	\$284
<b>Safety Locks</b>	\$242	\$485	\$485	\$739



# ORFORD ES SERIES

Small footprint big capacity

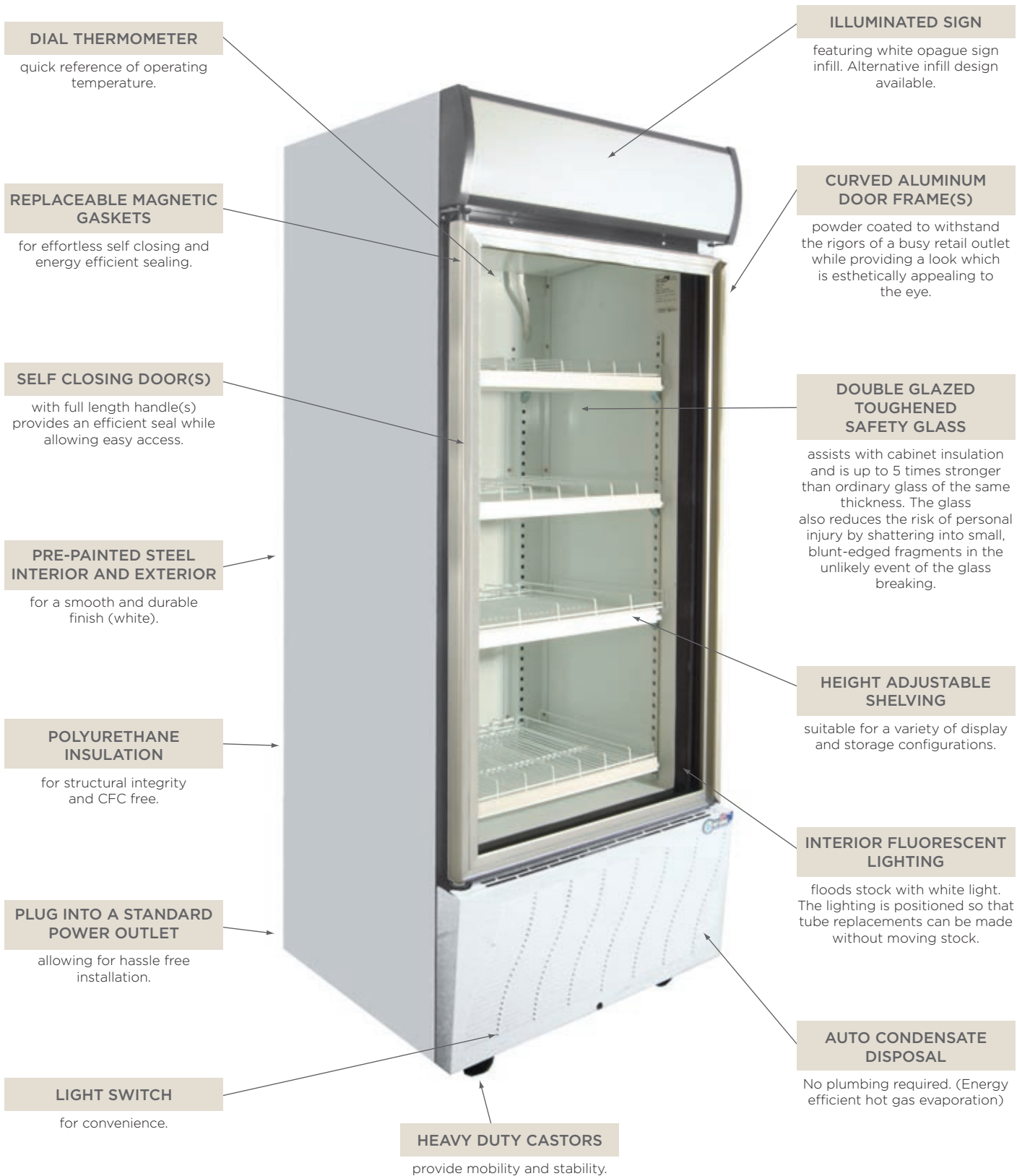

\*Standard colour is white



## Orford ES13

RRP: \$3,096 ex GST

- Dimensions:** Height: 1750mm Width: 690mm Depth: 660mm  
**Weight:** 116Kgs  
**Gross Volume:** 384L  
**Doors:** 1 self-closing double glazed glass door with full length handle.  
**Castors:** 4 (2 locking).  
**Shelves:** 4 height adjustable PVC-coated wire (white).  
**Lights:** 1 \* 30 Watt Fluorescent Tube - Vertical.  
**Electrical Requirements:** 230-240V 50Hz. 10 Amp GPO (standard power point).  
**Refrigerant:** R134A.  
**Finish:** Painted zincanneal exterior with pre-painted steel interior (white).  
**Other Features:** 200mm high illuminated sign, removable door gasket, designed & manufactured in Australia.  
**Warranty:** Orford's 24 months parts & labour.  
**MEPS Approved.** Specifications in index.

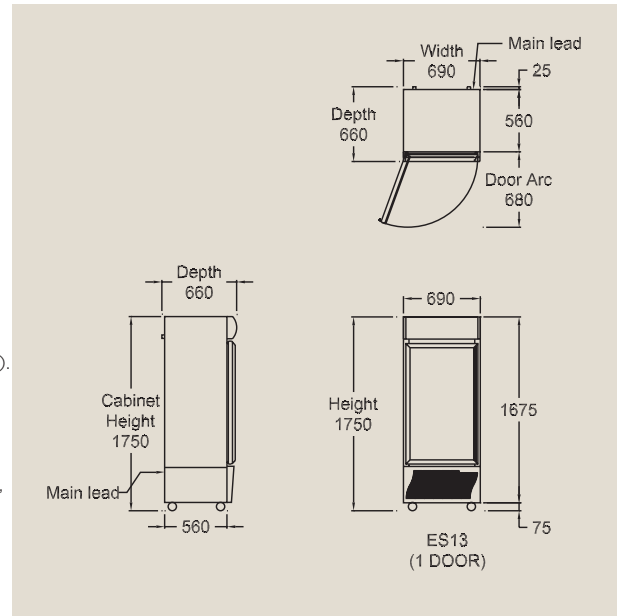

## Orford ES Series Options

	<b>ES13</b>
Extra Shelves (each)	\$65
Digital Thermometer/Thermostat	\$414
Double Heat Reflective Glass (per cabinet)	\$497
Padlocking	\$95
Safety Locks	\$242

# ORFORD FM PASS THRU SERIES

Versatile Merchandiser with Front and Rear Access.

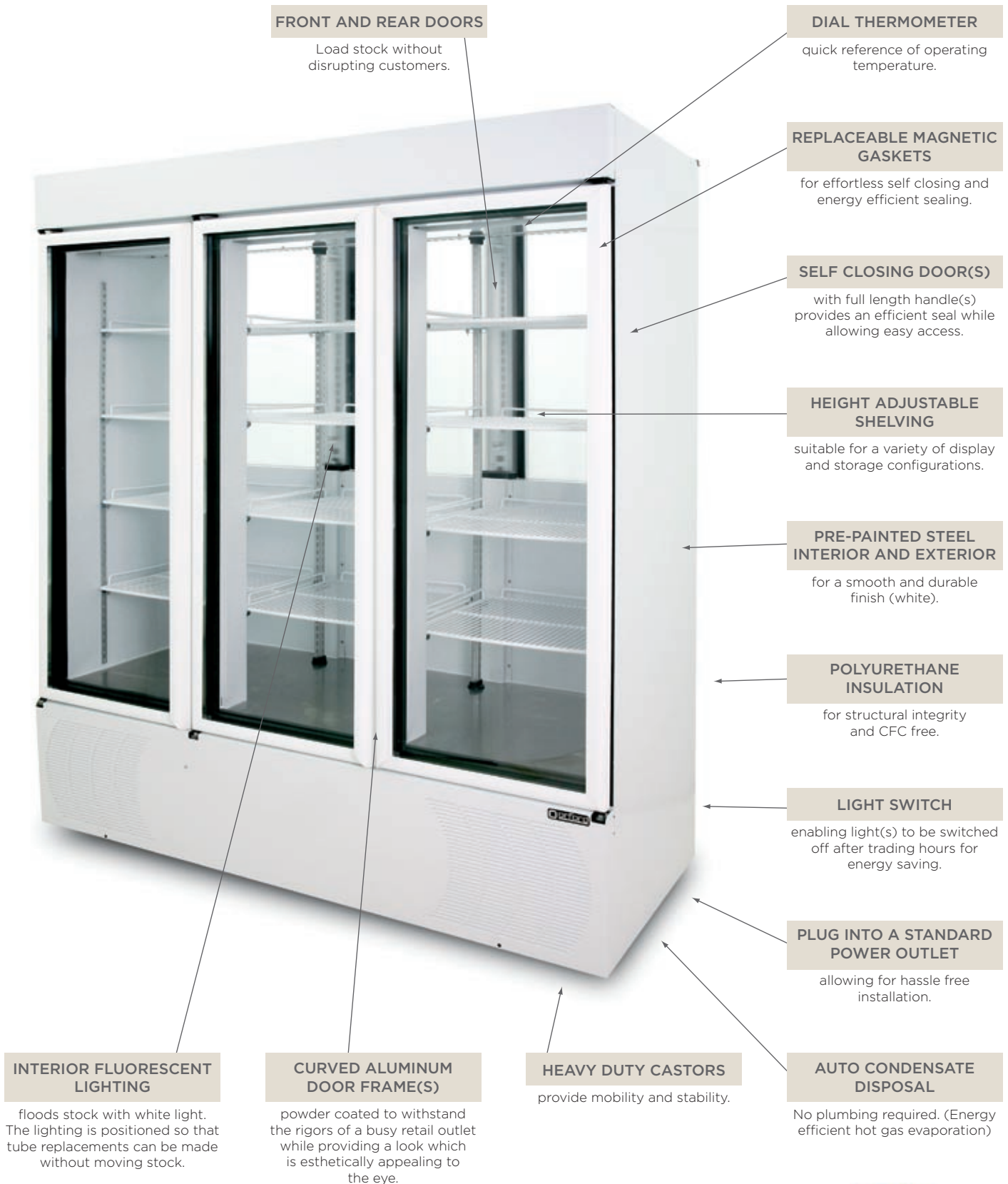

**FRONT AND REAR DOORS**

Load stock without disrupting customers.

**DIAL THERMOMETER**

quick reference of operating temperature.

**REPLACEABLE MAGNETIC GASKETS**

for effortless self closing and energy efficient sealing.

**SELF CLOSING DOOR(S)**

with full length handle(s) provides an efficient seal while allowing easy access.

**HEIGHT ADJUSTABLE SHELVING**

suitable for a variety of display and storage configurations.

**PRE-PAINTED STEEL INTERIOR AND EXTERIOR**

for a smooth and durable finish (white).

**POLYURETHANE INSULATION**

for structural integrity and CFC free.

**LIGHT SWITCH**

enabling light(s) to be switched off after trading hours for energy saving.

**PLUG INTO A STANDARD POWER OUTLET**

allowing for hassle free installation.

**AUTO CONDENSATE DISPOSAL**

No plumbing required. (Energy efficient hot gas evaporation)

**INTERIOR FLUORESCENT LIGHTING**

floods stock with white light. The lighting is positioned so that tube replacements can be made without moving stock.

**CURVED ALUMINUM DOOR FRAME(S)**

powder coated to withstand the rigors of a busy retail outlet while providing a look which is esthetically appealing to the eye.

**HEAVY DUTY CASTORS**

provide mobility and stability.

\*Image features 1/2 door at front - not standard



## Orford FM20S2 Pass Thru

RRP: \$5,036 ex GST

- Dimensions:** Height: 2000mm Width: 756mm Depth: 810mm  
**Weight:** 175Kgs  
**Gross Volume:** 587L  
**Doors:** 1 front, 1 rear self closing double glazed glass doors with full length handles.  
**Castors:** 4 (2 locking).  
**Shelves:** 4 height adjustable PVC coated wire (white).  
**Lights:** 1 \* 36 Watt Fluorescent Tube - Vertical.  
**Electrical Requirements:** 230 240V 50Hz. 10 Amp GPO (standard power point).  
**Refrigerant:** R134A.  
**Finish:** White pre painted steel interior & exterior.  
**Other Features:** Light switch, removable door gasket, designed & manufactured in Australia.  
**Warranty:** Orford's 24 months parts & labour.  
**MEPS Approved.** Specifications in index.

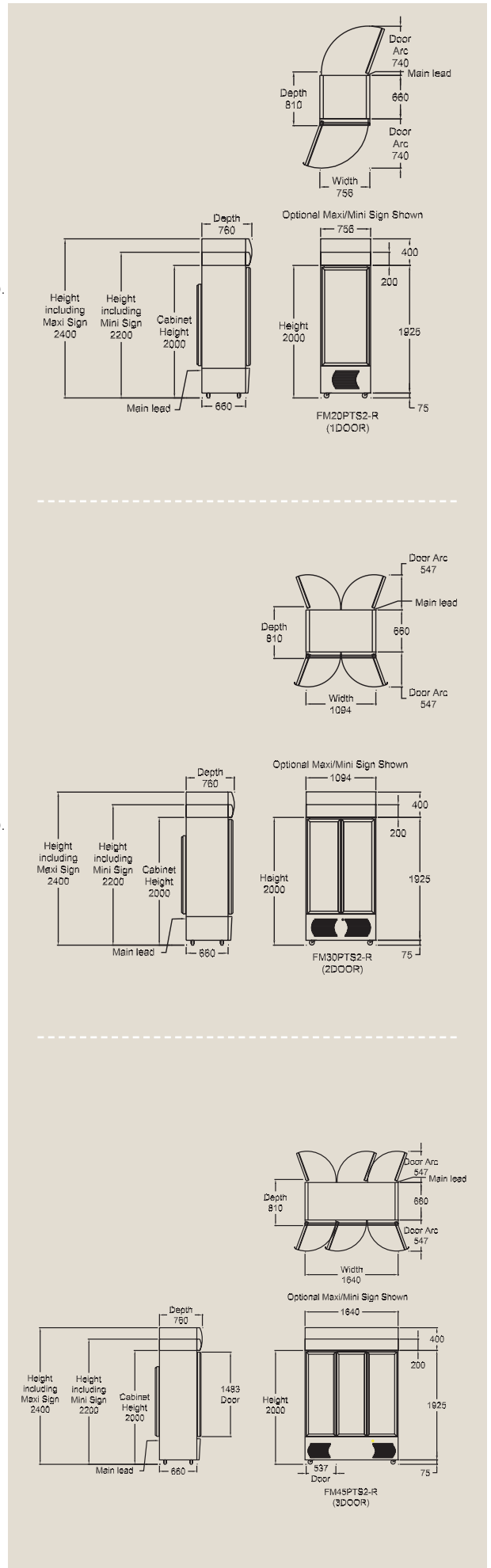

## Orford FM30S2 Pass Thru

RRP: \$6,260 ex GST

- Dimensions:** Height: 2000mm Width: 1094mm Depth: 810mm  
**Weight:** 230Kgs  
**Gross Volume:** 893L  
**Doors:** 2 front, 2 rear self closing double glazed glass doors with full length handles.  
**Castors:** 4 (2 locking).  
**Shelves:** 8 height adjustable PVC coated wire (white).  
**Lights:** 1 \* 36 Watt Fluorescent Tube - Vertical.  
**Electrical Requirements:** 230 240V 50Hz. 10 Amp GPO (standard power point).  
**Refrigerant:** R134A.  
**Finish:** White pre painted steel interior & exterior.  
**Other Features:** Light switch, removable door gaskets, designed & manufactured in Australia.  
**Warranty:** Orford's 24 months parts & labour.  
**MEPS Approved.** Specifications in index.

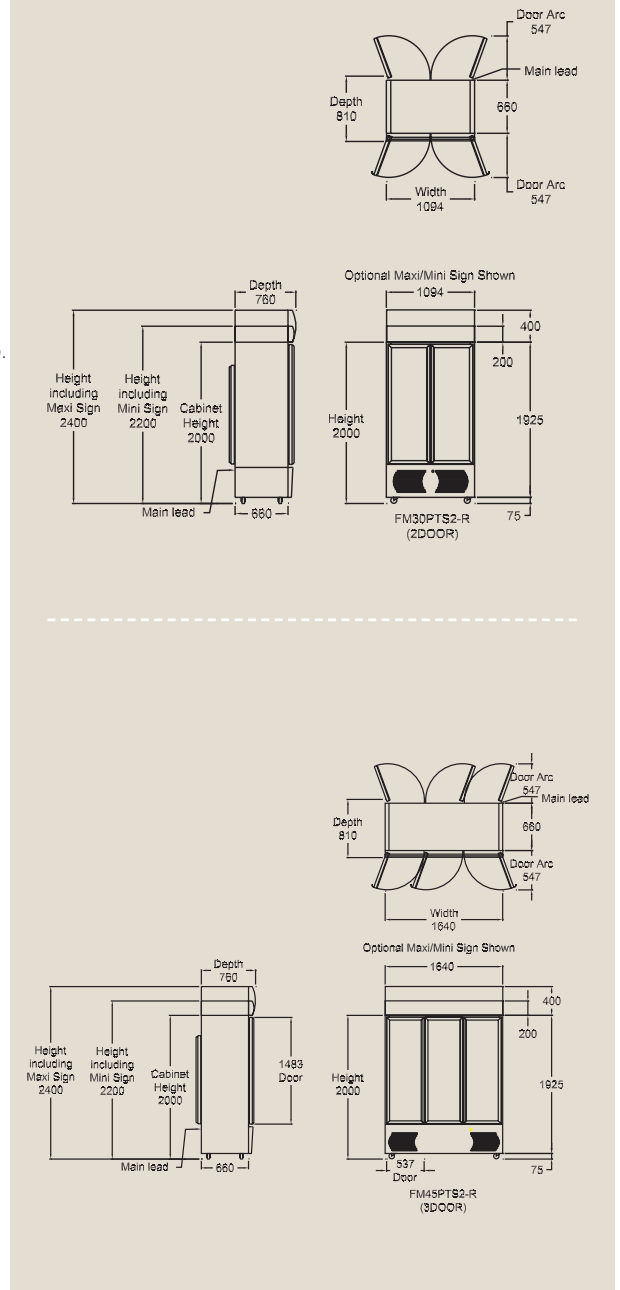

## Orford FM45S2 Pass Thru

RRP: \$8,800 ex GST

- Dimensions:** Height: 2000mm Width: 1640mm Depth: 810mm  
**Weight:** 360Kgs  
**Gross Volume:** 1388L  
**Doors:** 3 front, 3 rear self closing double glazed glass doors with full length handles.  
**Castors:** 4 (2 locking).  
**Shelves:** 12 height adjustable PVC coated wire (white).  
**Lights:** 2 \* 36 Watt Fluorescent Tubes - Vertical.  
**Electrical Requirements:** 230 240V 50Hz. 10 Amp GPO (standard power point).  
**Refrigerant:** R404A.  
**Finish:** White pre painted steel interior & exterior.  
**Other Features:** Light switch, removable door gaskets, high condenser temperature alarm, designed & manufactured in Australia.  
**Warranty:** Orford's 24 months parts & labour.  
**MEPS Approved.** Specifications in index.

## Orford FM60S2 Pass Thru (8Dr) RRP: \$11,647 ex GST

- Dimensions:** Height: 2000mm Width: 2170mm Depth: 810mm  
**Weight:** 480Kgs  
**Gross Volume:** 1820L  
**Doors:** 4 front, 4 rear self closing double glazed glass doors with full length handles.  
**Castors:** 6 (2 locking).  
**Shelves:** 16 height adjustable PVC coated wire (white).  
**Lights:** 3 \* 36 Watt Fluorescent Tubes - Vertical.  
**Electrical Requirements:** 230 240V 50Hz. 10 Amp GPO (standard power point).  
**Refrigerant:** R22.  
**Finish:** White pre painted steel interior & exterior.  
**Other Features:** Light switch, removable door gaskets, designed & manufactured in Australia.  
**Warranty:** Orford's 24 months parts & labour.  
**MEPS Approved.** Specifications in index.

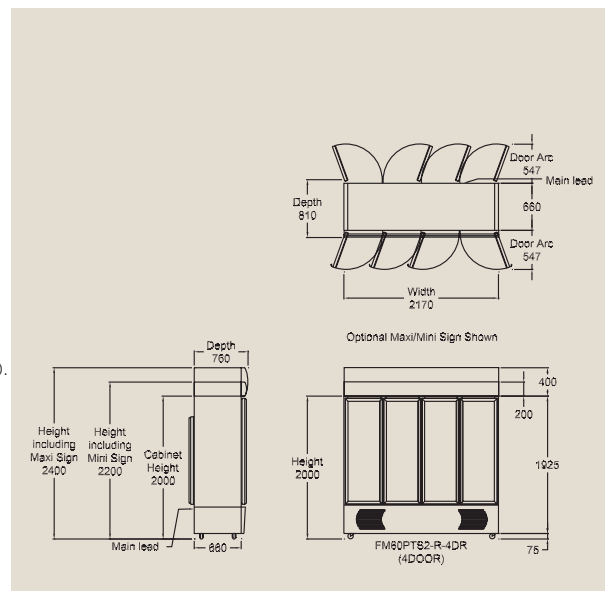

## Orford FM Pass Thru Series Options

	FM20PT	FM30PT	FM45PT	FM60PT(4 Dr)
Clear Anodised Door Frame	\$71	\$142	\$213	\$307
Stainless Steel Exterior	\$349	\$639	\$970	\$1,183
Stainless Steel Interior	\$349	\$639	\$970	\$1,183
Extra Shelves (each)	\$65	\$65	\$65	\$65
Mini Sign - 200mm High Illuminated Sign	\$231	\$248	\$290	\$378
Maxi Sign - 400mm High Illuminated Sign	\$296	\$307	\$402	\$414
Digital Thermometer/Thermostat	\$414	\$414	\$414	\$414
Double Heat Reflective Glass (per cabinet)	\$674	\$1,313	\$1,975	\$2,554
Heated Facias	\$284	\$568	\$851	N/A
Heated Glass	\$958	\$1,916	\$2,873	\$2,873
Padlocking	\$142	\$284	\$426	\$568
Safety Locks	\$355	\$710	\$1,064	\$1,419
Locking Channel With Barrel Lock	\$248	\$497	\$733	\$828
Remote	-\$81	-\$81	-\$81	-\$81



# ORFORD FM VISI SERIES

Visi-Front Refrigerators. Display merchandise via a fixed glass window that displays merchandise to the public but does not allow them to access stock.

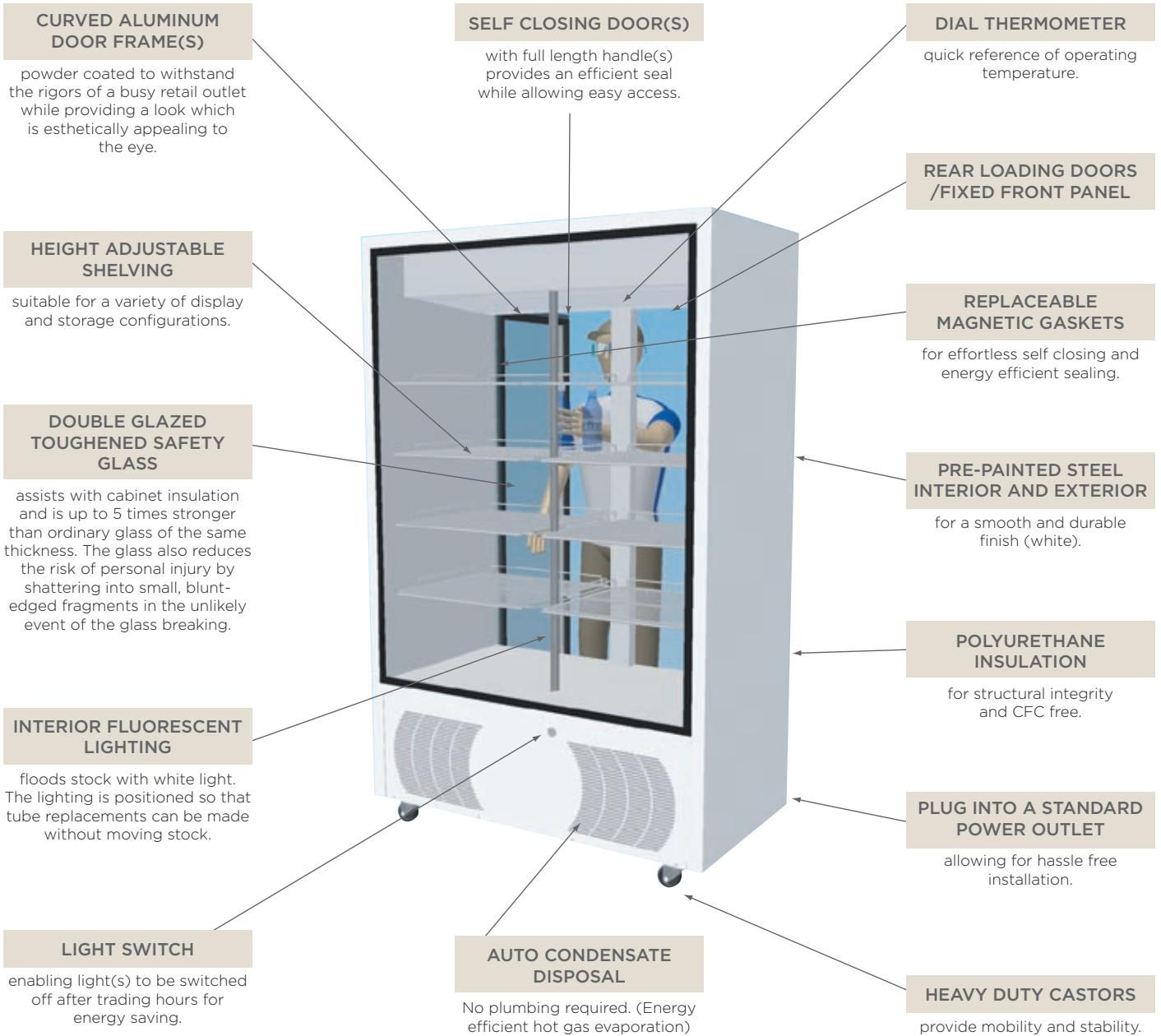

## Orford FM20 Visi

RRP: \$4,104 ex GST

- Dimensions:** Height: 2000mm Width: 756mm Depth: 760mm  
**Weight:** 160Kgs  
**Gross Volume:** 573L  
**Doors:** Visi front panel, double glazed tempered glass. 1 self-closing double glazed glass doors with full length handle.  
**Castors:** 4 (2 locking).  
**Shelves:** 4 height adjustable PVC-coated wire (white).  
**Lights:** 1 \* 36 Watt Fluorescent Tube - Vertical.  
**Electrical Requirements:** 230-240V 50Hz. 10 Amp GPO (standard power point).  
**Refrigerant:** R134A.  
**Finish:** Painted zincanneal exterior with pre-painted steel interior (white).  
**Other Features:** Light switch, removable door gasket, designed & manufactured in Australia.  
**Warranty:** Orford's 24 months parts & labour.  
**MEPS Approved.** Specifications in index.

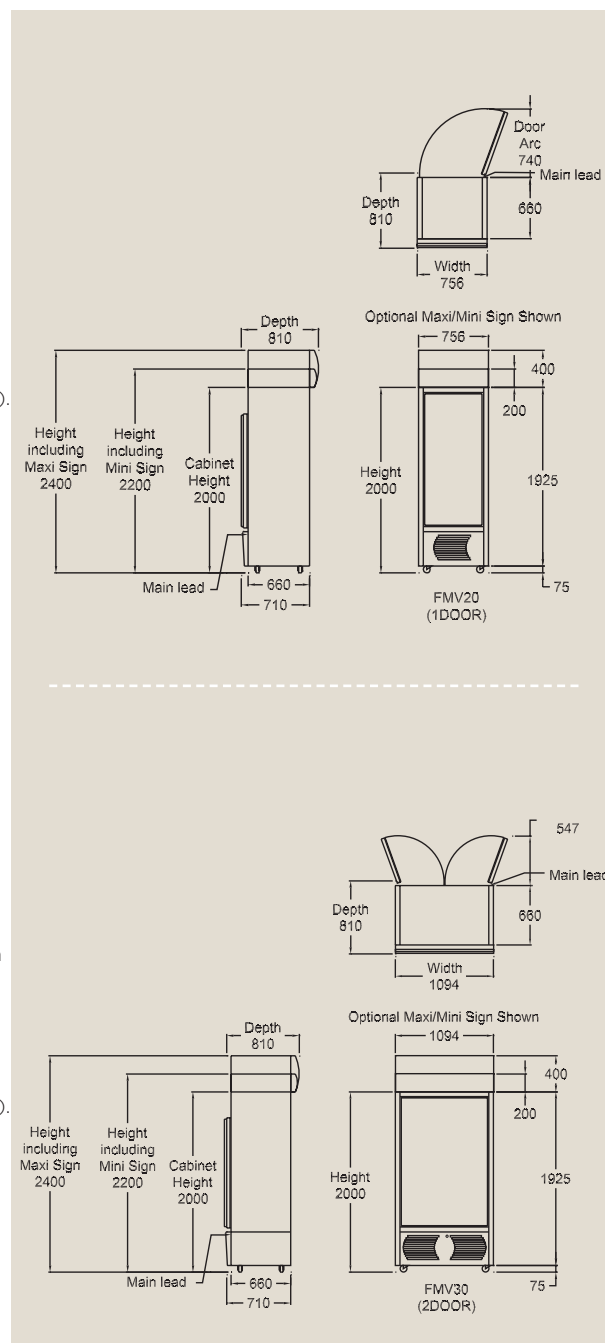

## Orford FM30 Visi

RRP: \$5,100 ex GST

- Dimensions:** Height: 2000mm Width: 1094mm Depth: 760mm  
**Weight:** 210Kgs  
**Gross Volume:** 872L  
**Doors:** Visi front panel, double glazed tempered glass. 2 self-closing double glazed glass doors with full length handle.  
**Castors:** 4 (2 locking).  
**Shelves:** 8 height adjustable PVC-coated wire (white).  
**Lights:** 1 \* 36 Watt Fluorescent Tube - Vertical.  
**Electrical Requirements:** 230-240V 50Hz. 10 Amp GPO (standard power point).  
**Refrigerant:** R134A.  
**Finish:** Painted zincanneal exterior with pre-painted steel interior (white).  
**Other Features:** Light switch, removable door gaskets, designed & manufactured in Australia.  
**Warranty:** Orford's 24 months parts & labour.  
**MEPS Approved.** Specifications in index.

## Orford FM Visi Series Options

	FMV20	FMV30
Stainless Steel Exterior	\$349	\$639
Stainless Steel Interior	\$349	\$639
Extra Shelves (each)	\$65	\$65
Mini Sign - 200mm High Illuminated Sign	\$231	\$248
Maxi Sign - 400mm High Illuminated Sign	\$296	\$307
Digital Thermometer/Thermostat	\$414	\$414
Double Heat Reflective Glass (per cabinet)	\$337	\$656
Heated Facias - Door Side Only	\$142	\$284
Heated Glass - Doors	\$479	\$958
Padlocking	\$95	\$189
Safety Locks	\$242	\$485
Locking Channel With Barrel Lock	\$124	\$248
Remote	-\$81	-\$81

# ORFORD SR SERIES

Storage refrigerators. 1-2-3-4 door models



## Orford SR20

RRP: \$3,866 ex GST

<b>Dimensions:</b>	Height: 2000mm Width: 756mm Depth: 730mm
<b>Weight:</b>	160Kgs
<b>Gross Volume:</b>	587L
<b>Doors:</b>	1 self-closing pre-painted steel solid door.
<b>Castors:</b>	4 (2 locking).
<b>Shelves:</b>	4 height adjustable PVC-coated wire (white).
<b>Electrical Requirements:</b>	230-240V 50Hz. 10 Amp GPO (standard power point).
<b>Refrigerant:</b>	R134A.
<b>Finish:</b>	Painted zincanneal exterior with pre-painted steel interior (white).
<b>Other Features:</b>	Removable door gasket, designed & manufactured in Australia.
<b>Warranty:</b>	Orford's 24 months parts & labour.

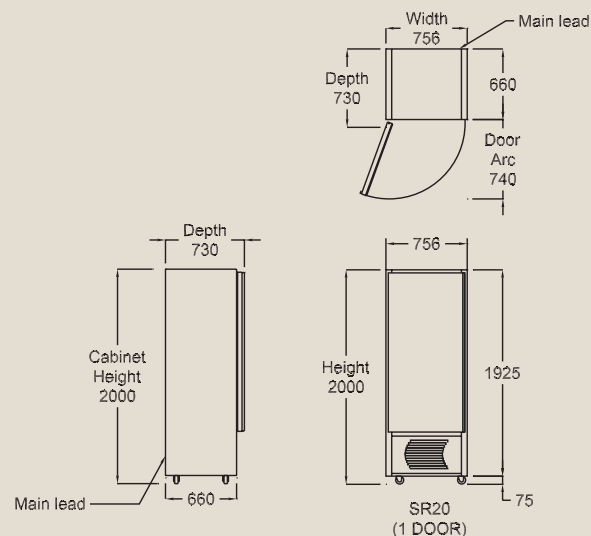

## Orford SR30

RRP: \$4,761 ex GST

<b>Dimensions:</b>	Height: 2000mm Width: 1094mm Depth: 730mm
<b>Weight:</b>	210Kgs
<b>Gross Volume:</b>	893L
<b>Doors:</b>	2 self-closing pre-painted steel solid doors.
<b>Castors:</b>	4 (2 locking).
<b>Shelves:</b>	8 height adjustable PVC-coated wire (white).
<b>Electrical Requirements:</b>	230-240V 50Hz. 10 Amp GPO (standard power point).
<b>Refrigerant:</b>	R134A.
<b>Finish:</b>	Painted zincanneal exterior with pre-painted steel interior (white).
<b>Other Features:</b>	Removable door gaskets, designed & manufactured in Australia.
<b>Warranty:</b>	Orford's 24 months parts & labour.

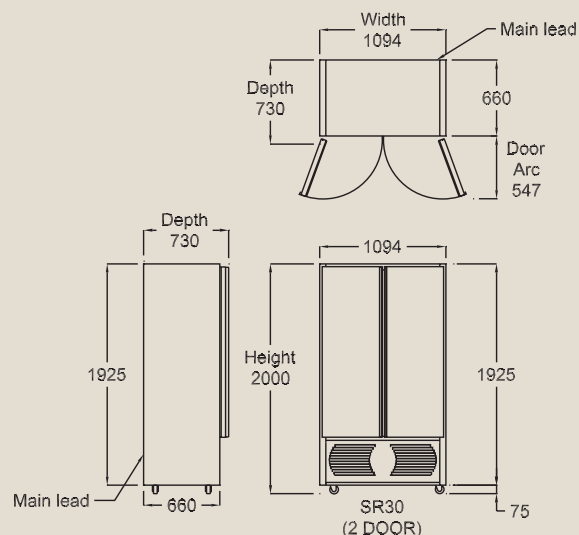

## Orford SR36

RRP: \$5,064 ex GST

<b>Dimensions:</b>	Height: 2000mm Width: 1286mm Depth: 730mm
<b>Weight:</b>	310Kgs
<b>Gross Volume:</b>	1067L
<b>Doors:</b>	2 self-closing pre-painted steel solid doors.
<b>Castors:</b>	4 (2 locking).
<b>Shelves:</b>	8 height adjustable PVC-coated wire (white).
<b>Electrical Requirements:</b>	230-240V 50Hz. 10 Amp GPO (standard power point).
<b>Refrigerant:</b>	R134A.
<b>Finish:</b>	Painted zincanneal exterior with pre-painted steel interior (white).
<b>Other Features:</b>	Removable door gaskets, designed & manufactured in Australia.
<b>Warranty:</b>	Orford's 24 months parts & labour.

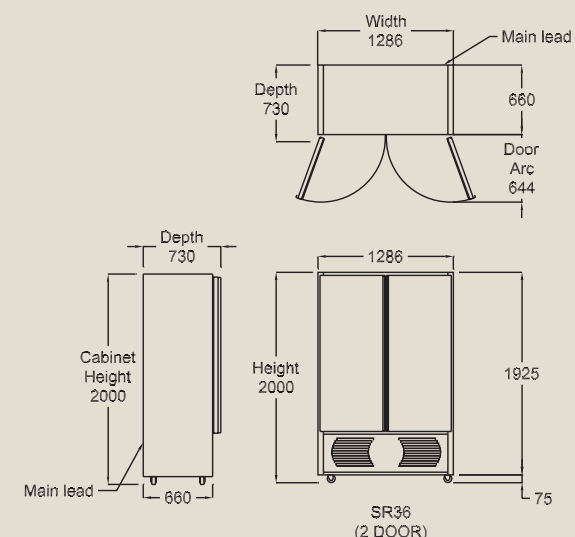

## Orford SR45

RRP: \$6,491 ex GST

- Dimensions:** Height: 2000mm Width: 1640mm Depth: 730mm  
**Weight:** 310Kgs  
**Gross Volume:** 1388L  
**Doors:** 3 self-closing pre-painted steel solid doors.  
**Castors:** 4 (2 locking).  
**Shelves:** 12 height adjustable PVC-coated wire (white).  
**Electrical Requirements:** 230-240V 50Hz. 10 Amp GPO (standard power point).  
**Refrigerant:** R134A.  
**Finish:** Painted zincanneal exterior with pre-painted steel interior (white).  
**Other Features:** Removable door gaskets, designed & manufactured in Australia.  
**Warranty:** Orford's 24 months parts & labour.

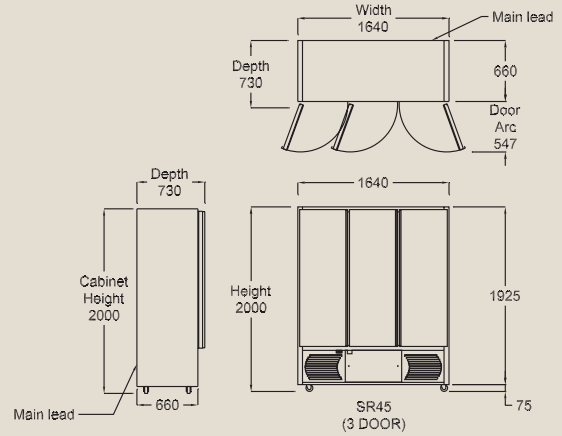

## Orford SR60

RRP: \$7,917 ex GST

- Dimensions:** Height: 2000mm Width: 2170mm Depth: 730mm  
**Weight:** 420Kgs  
**Gross Volume:** 1866L  
**Doors:** 4 self-closing pre-painted steel solid doors.  
**Castors:** 6 (2 locking).  
**Shelves:** 16 height adjustable PVC-coated wire (white).  
**Electrical Requirements:** 230-240V 50Hz. 10 Amp GPO (standard power point).  
**Refrigerant:** R134A.  
**Finish:** Painted zincanneal exterior with pre-painted steel interior (white).  
**Other Features:** Removable door gaskets, designed & manufactured in Australia.  
**Warranty:** Orford's 24 months parts & labour.

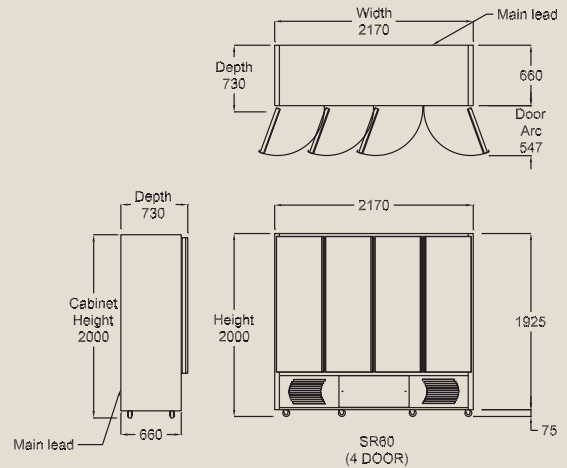

## Orford SR Series Options

	SR20	SR30	SR36	SR45	SR60
Stainless Steel Exterior	\$349	\$639	\$662	\$970	\$1,183
Stainless Steel Interior	\$349	\$639	\$662	\$970	\$1,183
Extra Shelves (each)	\$65	\$65	\$65	\$65	\$65
Stainless Steels Shelves (each)	\$166	\$166	\$166	\$166	\$166
Legs Replacing Standard Castors	\$101	\$101	\$101	\$154	\$154
Digital Thermometer/Thermostat	\$414	\$414	\$414	\$414	\$414
Padlocking	\$95	\$189	\$189	\$284	\$378
Patio Locks	\$154	\$307	\$307	\$461	\$615
Safety Locks	\$242	\$485	\$485	\$739	\$981
Locking Channel With Barrel Lock	\$130	\$260	\$260	\$390	\$520
Remote	-\$75	-\$210	-\$210	-\$231	-\$301



specialities



# ORFORD CC SERIES

Sell chocolates all year round with the CC Series



- ILLUMINATED SIGN**  
Featuring white opaque sign infill. Alternative infill design available.
- ANGLE SHELVING**  
Entice customers to select from your display
- DOUBLE GLAZED TOUGHENED SAFETY GLASS**  
assists with cabinet insulation and is up to 5 times stronger than ordinary glass of the same thickness. The glass also reduces the risk of personal injury by shattering into small, blunt-edged fragments in the unlikely event of the glass breaking.
- POLYURETHANE INSULATION**  
for structural integrity and CFC free.
- PLUG INTO A STANDARD POWER OUTLET**  
allowing for hassle free installation.
- HEAVY DUTY CASTORS**  
provide mobility and stability.
- AUTO CONDENSATE DISPOSAL**  
No plumbing required. (Energy efficient hot gas evaporation)
- INTERIOR FLUORESCENT LIGHTING**  
floods stock with white light. The lighting is positioned so that tube replacements can be made without moving stock.
- HEIGHT ADJUSTABLE SHELVING**  
suitable for a variety of display and storage configurations.
- DIAL THERMOMETER**  
Quick reference of operating temperature
- LIGHT SWITCH**  
enabling light(s) to be switched off after trading hours for energy saving.



## Orford CC20

RRP: \$4,001 ex GST

- Dimensions:** Height: 2000mm Width: 756mm Depth: 710mm  
**Weight:** 160Kgs  
**Gross Volume:** 587L  
**Doors:** 1 self-closing double glazed glass swing door with full length handle.  
**Castors:** 4 (2 locking).  
**Shelves:** 5 height adjustable PVC-coated wire (white).  
**Lights:** 1 \* 20 Watt Fluorescent Tubes - Horizontal.  
**Electrical Requirements:** 230-240V 50Hz. 10 Amp GPO (standard power point).  
**Refrigerant:** R134A.  
**Finish:** Painted zincanneal exterior with pre-painted steel interior (white).  
**Other Features:** 270mm high illuminated sign, light switch, removable door gasket, designed & manufactured in Australia.  
**Warranty:** Orford's 24 months parts & labour.

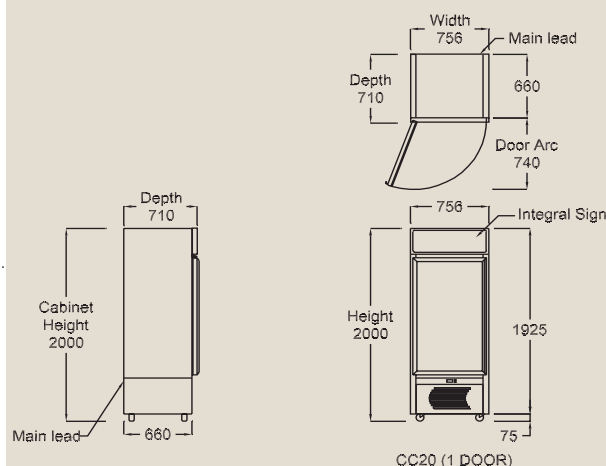

## Orford CC36

RRP: \$4,950 ex GST

- Dimensions:** Height: 2000mm Width: 1286mm Depth: 707mm  
**Weight:** 230Kgs  
**Gross Volume:** 1067L  
**Doors:** 2 self-closing double glazed glass sliding door.  
**Castors:** 4 (2 locking).  
**Shelves:** 5 height adjustable PVC-coated wire (white).  
**Lights:** 1 \* 30 Watt Fluorescent Tubes - Horizontal.  
**Electrical Requirements:** 230-240V 50Hz. 10 Amp GPO (standard power point).  
**Refrigerant:** R134A.  
**Finish:** Painted zincanneal exterior with pre-painted steel interior (white).  
**Other Features:** 270mm high illuminated sign, light switch, designed & manufactured in Australia.  
**Warranty:** Orford's 24 months parts & labour.

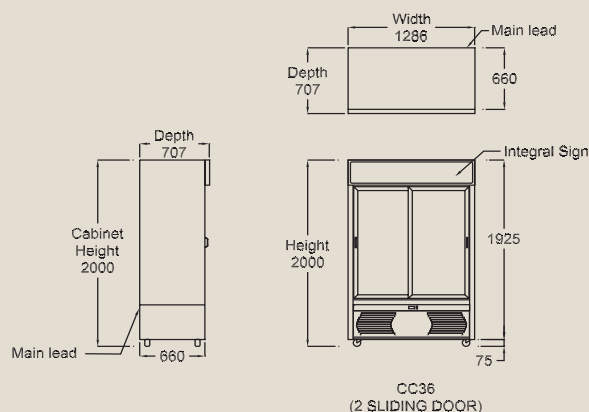

## Orford CC Series Options

	CC20	CC36
Additional Colour Exterior	POA	POA
Extra Shelves (each)	\$112	\$112
Legs Replacing Standard Castors	\$101	\$101



# ORFORD FM FLOWER SERIES

Sell fresh flowers – no matter what the weather.



**200MM HIGH ILLUMINATED SIGN**  
featuring colour flower infill. Alternative infill designs available.

**EASY READ DIAL THERMOMETER**  
providing quick reference of the cabinets operating temperature.

**DOUBLE GLAZED TOUGHENED SAFETY GLASS**  
assists with cabinet insulation and is up to 5 times stronger than ordinary glass of the same thickness. The glass also reduces the risk of personal injury by shattering into small, blunt-edged fragments in the unlikely event of the glass breaking.

**SELF CLOSING DOOR(S)**  
with full length handle(s) provides an efficient seal while allowing easy access.

**HEIGHT ADJUSTABLE SHELVE(S)**  
suitable for a variety of display and storage configurations.

**SPECIAL INTERIOR FLUORESCENT LIGHTING**  
floods stock with light while promoting photo-biological processes and enhancing the colours of the flowers. Lighting positioned so that tube replacements can be made without moving stock.

**HEAVY DUTY CASTORS**  
provide mobility and stability.

**LIGHT SWITCH ENABLING LIGHT(S)**  
to be switched off after trading hours for energy saving.

**REPLACEABLE MAGNETIC GASKETS**  
for effortless self closing and energy efficient sealing.

**POLYURETHANE INSULATION**  
for structural integrity and CFC free.

**CURVED ALUMINUM DOOR FRAME(S)**  
powder coated to withstand the rigors of a busy retail outlet while providing a look which is esthetically appealing to the eye

**PRE-PAINTED STEEL INTERIOR AND EXTERIOR**  
with a stainless steel interior floor for a smooth and durable finish (Black).

**PLUG INTO A STANDARD POWER OUTLET**  
Allowing for hassle free installation.

**AUTO CONDENSATE DISPOSAL**  
No plumbing required. (Energy efficient hot gas evaporation)

**REVERSING CONDENSER FAN MOTOR**  
helps keep condenser clean, improving component life and refrigeration system efficiency.



## Orford FM30 Flower

RRP: \$5,034 ex GST

- Dimensions:** Height: 2200mm Width: 1094mm Depth: 760mm  
**Weight:** 188Kgs  
**Gross Volume:** 893L  
**Doors:** 2 self-closing double glazed glass doors with full length handles.  
**Castors:** 4 (2 locking).  
**Shelves:** 4 height adjustable PVC-coated wire (black).  
**Lights:** 1 \* 36 Watt Fluorescent Tube - Vertical.  
**Electrical Requirements:** 230-240V 50Hz. 10 Amp GPO (standard power point).  
**Refrigerant:** R134A.  
**Finish:** Black pre-painted steel interior and exterior.  
**Other Features:** 200mm high illuminated sign, removable door gaskets, light switch (interior only), designed & manufactured in Australia.  
**Warranty:** Orford's 24 months parts & labour.

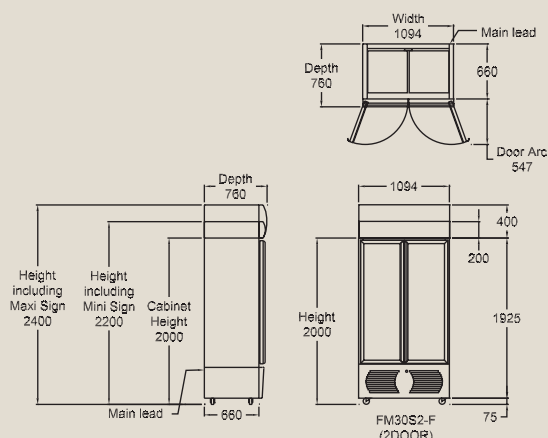

## Orford FM45 Flower

RRP: \$6,449 ex GST

- Dimensions:** Height: 2200mm Width: 1640mm Depth: 760mm  
**Weight:** 310Kgs  
**Gross Volume:** 1388L  
**Doors:** 3 self-closing double glazed glass doors with full length handles.  
**Castors:** 4 (2 locking).  
**Shelves:** 6 height adjustable PVC-coated wire (black).  
**Lights:** 2 \* 36 Watt Fluorescent Tubes - Vertical.  
**Electrical Requirements:** 230-240V 50Hz. 10 Amp GPO (standard power point).  
**Refrigerant:** R134A.  
**Finish:** Black pre-painted steel interior and exterior.  
**Other Features:** 200mm high illuminated sign, removable door gaskets, light switch (interior only) designed & manufactured in Australia.  
**Warranty:** Orford's 24 months parts & labour.

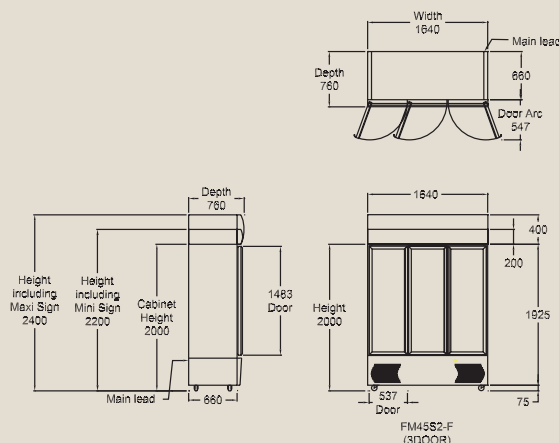

## Orford FM Flower Series Options

	FMF30	FMF45
Extra Shelves (each)	\$65	\$65
Maxi Sign - 400mm High Illuminated Sign	\$307	\$402
Digital Thermometer/Thermostat	\$414	\$414
Sliding Glass Doors (per cabinet) air conditioned premises only	\$266	\$396
Double Heat Reflective Glass (per cabinet)	\$656	\$987
Heated Facias	\$284	\$426
Heated Glass	\$958	\$1,437
Padlocking	\$189	\$284
Safety Locks	\$485	\$739
Locking Channel With Barrel Lock	\$248	\$367
Remote	-\$210	-\$231



# ORFORD FM MEAT SERIES

Store and Display Meat at Food Safe Temperatures.



**CURVED ALUMINUM DOOR FRAME(S)**  
powder coated to withstand the rigors of a busy retail outlet while providing a look which is esthetically appealing to the eye. (FMM50 only)

**HEIGHT ADJUSTABLE SHELVING**  
suitable for a variety of display and storage configurations.

**DOUBLE GLAZED TOUGHENED SAFETY GLASS**  
assists with cabinet insulation and is up to 5 times stronger than ordinary glass of the same thickness. The glass also reduces the risk of personal injury by shattering into small, blunt-edged fragments in the unlikely event of the glass breaking.

**INTERIOR FLUORESCENT LIGHTING**  
floods stock with white light. The lighting is positioned so that tube replacements can be made without moving stock.

**DIGITAL THERMOMETER**  
Quick reference of operating temperature.

**LIGHT SWITCH**  
enabling light(s) to be switched off after trading hours for energy saving.

**AUTO CONDENSATE DISPOSAL**  
No plumbing required. (Energy efficient hot gas evaporation)

**REPLACEABLE MAGNETIC GASKETS**  
for effortless self closing and energy efficient sealing.

**SELF CLOSING DOOR(S)**  
with full length handle(s) provides an efficient seal while allowing easy access.

**PRE-PAINTED STEEL INTERIOR AND EXTERIOR**  
for a smooth and durable finish (white).

**POLYURETHANE INSULATION**  
for structural integrity and CFC free.

**PLUG INTO A STANDARD POWER OUTLET**  
Allowing for hassle free installation.

**HEAVY DUTY CASTORS**  
provide mobility and stability.

\*Standard comes with minisign



## Orford FMM50S2 Meat

RRP: \$8,383 ex GST

- Dimensions:** Height: 2000mm Width: 1520mm Depth: 850mm
- Weight:** 310Kgs
- Gross Volume:** 1566L
- Doors:** 2 self-closing double glazed glass doors with full length handle.
- Castors:** 4 (2 locking).
- Shelves:** 12 height adjustable PVC-coated wire (white).
- Lights:** 2 \* 36 Watt Fluorescent Tubes - Vertical.
- Electrical Requirements:** 230-240V 50Hz. 10 Amp GPO (standard power point).
- Alarm:** Condenser High Temp. High/Low Cabinet Temp.
- Refrigerant:** R404A.
- Finish:** White pre-painted steel interior and exterior.
- Other Features:** Digital display, light switch (interior only), 200mm high illuminated sign, removable door gaskets, designed & manufactured in Australia.
- Warranty:** Orford's 24 months parts & labour.

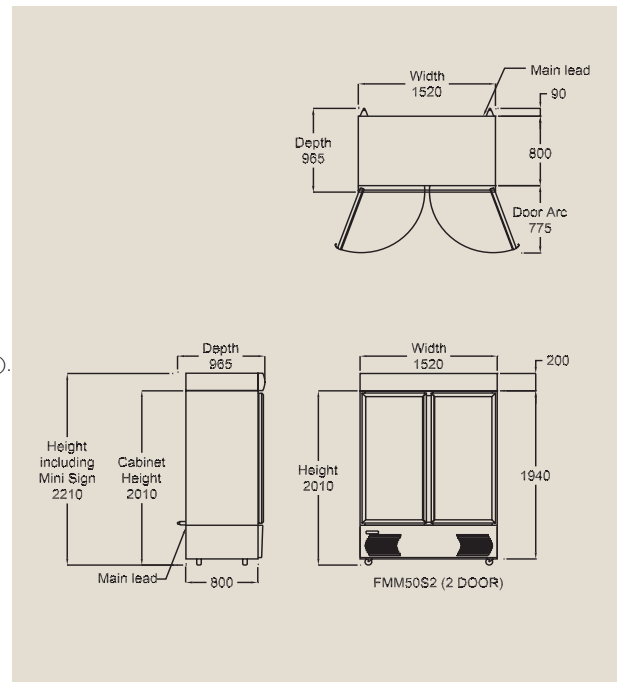

## Orford FM Meat Series Options

	FMM50
Clear Anodised Door Frame	\$213
Stainless Steel Exterior	\$970
Stainless Steel Interior	\$970
Extra Shelves (each)	\$65
Maxi Sign - 400mm High Illuminated Sign	\$402
Padlocking	\$284
Safety Locks	\$739
Locking Channel With Barrel Lock	\$367

# ORFORD FM WINE SERIES

A wine list is fine - a wine refrigerator is better. 1-2-3-4 door options.

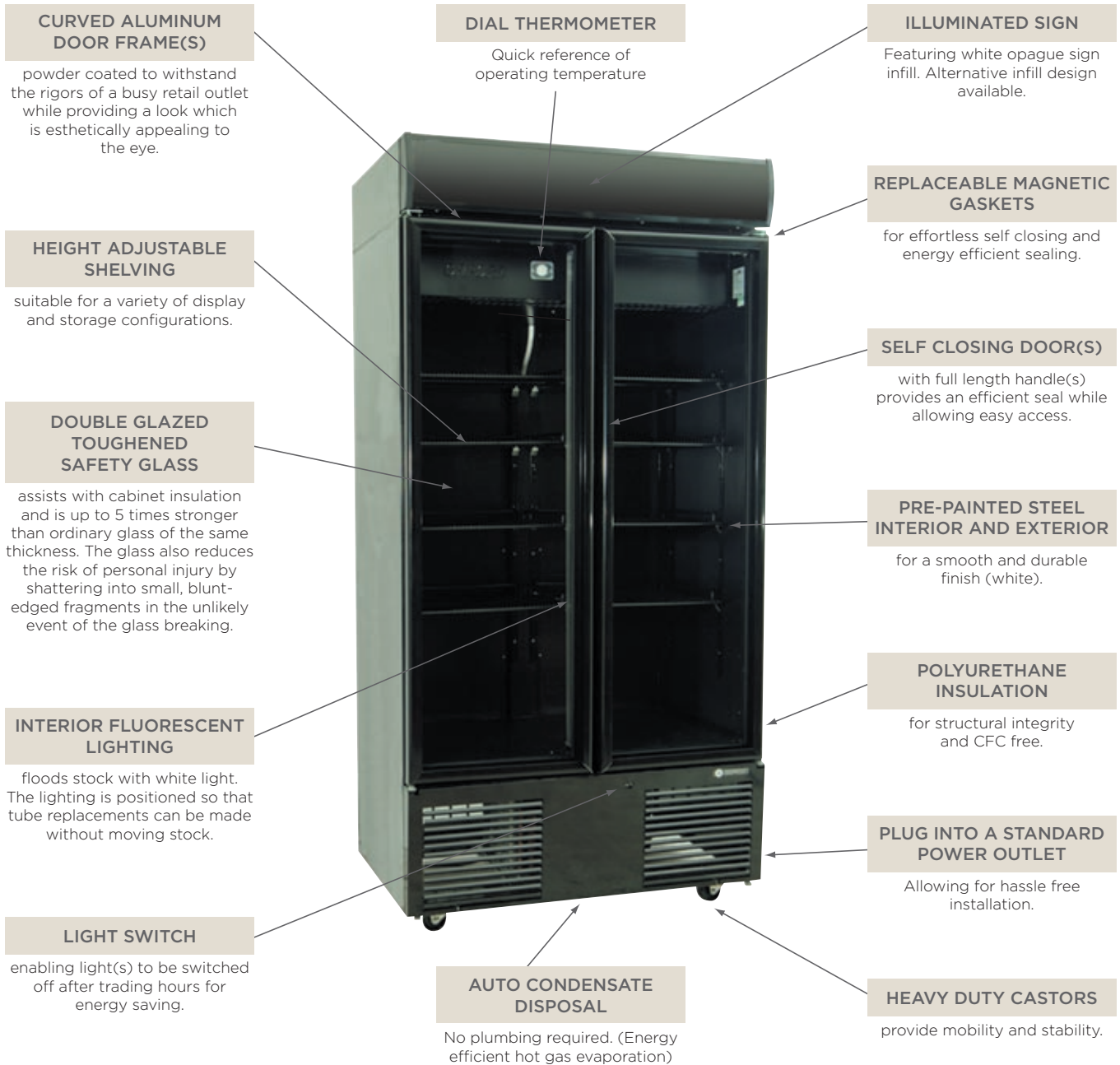

\*Photo is of previous model.



## Orford FM20 Wine

RRP: \$4,477 ex GST

<b>Dimensions:</b>	Height: 2200mm Width: 756mm Depth: 760mm
<b>Weight:</b>	160Kgs
<b>Gross Volume:</b>	587L
<b>Doors:</b>	1 self-closing double glazed glass door with full length handle.
<b>Castors:</b>	4 (2 locking).
<b>Shelves:</b>	4 height adjustable PVC-coated wire (black).
<b>Lights:</b>	1 * 36 Watt Fluorescent Tube - Vertical.
<b>Electrical Requirements:</b>	230-240V 50Hz. 10 Amp GPO (standard power point).
<b>Refrigerant:</b>	R134A.
<b>Finish:</b>	Black pre-painted steel interior & exterior.
<b>Other Features:</b>	Light switch, 200mm high illuminated sign, removable door gasket, designed & manufactured in Australia.
<b>Warranty:</b>	Orford's 24 months parts & labour.
<b>MEPS Approved.</b>	Specifications in index.

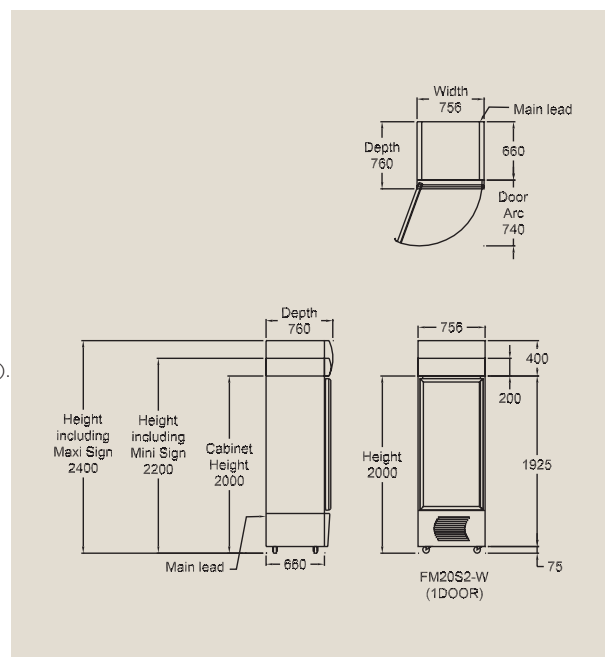

## Orford FM30 Wine

RRP: \$4,928 ex GST

<b>Dimensions:</b>	Height: 2200mm Width: 1094mm Depth: 760mm
<b>Weight:</b>	188Kgs
<b>Gross Volume:</b>	893L
<b>Doors:</b>	2 self-closing double glazed glass doors with full length handles.
<b>Castors:</b>	4 (2 locking).
<b>Shelves:</b>	8 height adjustable PVC-coated wire (black).
<b>Lights:</b>	1 * 36 Watt Fluorescent Tube - Vertical.
<b>Electrical Requirements:</b>	230-240V 50Hz. 10 Amp GPO (standard power point).
<b>Refrigerant:</b>	R134A.
<b>Finish:</b>	Black pre-painted steel interior & exterior.
<b>Other Features:</b>	Light switch, 200mm high illuminated sign, removable door gasket, designed & manufactured in Australia.
<b>Warranty:</b>	Orford's 24 months parts & labour.
<b>MEPS Approved.</b>	Specifications in index.

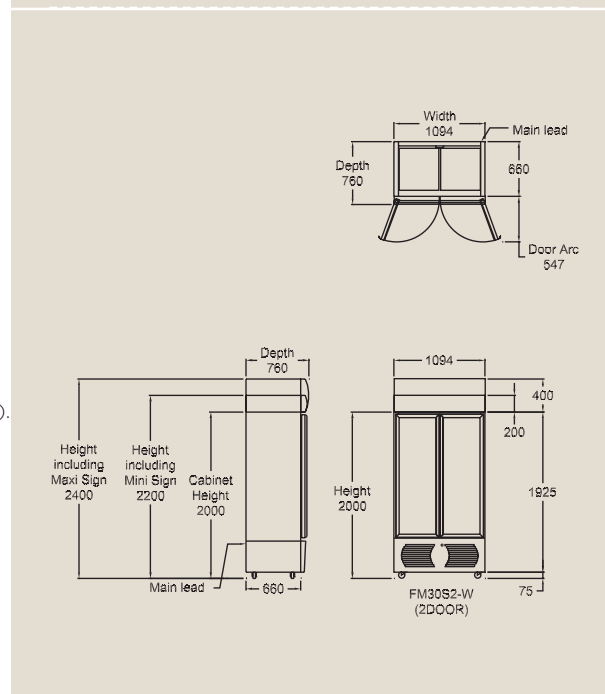

## Orford FM36 Wine

RRP: \$5,684 ex GST

<b>Dimensions:</b>	Height: 2200mm Width: 1286mm Depth: 760mm
<b>Weight:</b>	230Kgs
<b>Gross Volume:</b>	1067L
<b>Doors:</b>	2 self-closing double glazed glass doors with full length handles.
<b>Castors:</b>	4 (2 locking).
<b>Shelves:</b>	8 height adjustable PVC-coated wire (black).
<b>Lights:</b>	1 * 36 Watt Fluorescent Tube - Vertical.
<b>Electrical Requirements:</b>	230-240V 50Hz. 10 Amp GPO (standard power point).
<b>Refrigerant:</b>	R134A.
<b>Finish:</b>	Black pre-painted steel interior & exterior.
<b>Other Features:</b>	Light switch, 200mm high illuminated sign, removable door gasket, designed & manufactured in Australia.
<b>Warranty:</b>	Orford's 24 months parts & labour.
<b>MEPS Approved.</b>	Specifications in index.

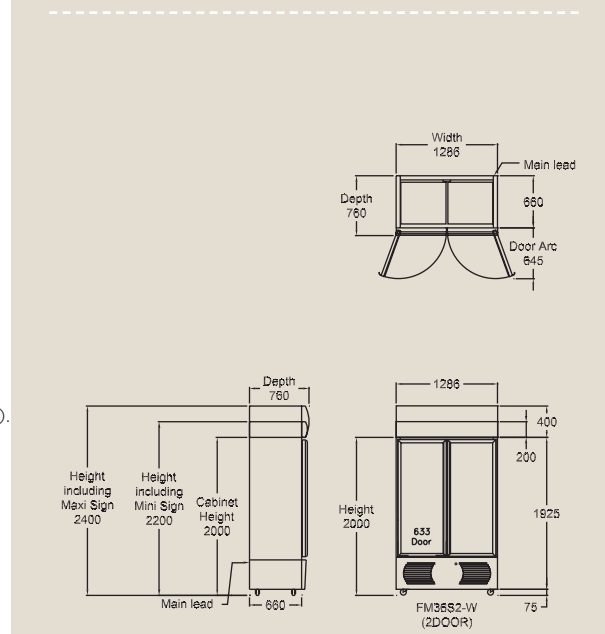

## Orford FM45 Wine

RRP: \$6,505 ex GST

- Dimensions:** Height: 2200mm Width: 1640mm Depth: 760mm  
**Weight:** 310Kgs  
**Gross Volume:** 1388L  
**Doors:** 3 self-closing double glazed glass doors with full length handles.  
**Castors:** 4 (2 locking).  
**Shelves:** 12 height adjustable PVC-coated wire (black).  
**Lights:** 2 \* 36 Watt Fluorescent Tubes - Vertical.  
**Electrical Requirements:** 230-240V 50Hz. 10 Amp GPO (standard power point).  
**Refrigerant:** R134A.  
**Finish:** Black pre-painted steel interior & exterior.  
**Other Features:** Light switch, 200mm high illuminated sign, removable door gasket, designed & manufactured in Australia.  
**Warranty:** Orford's 24 months parts & labour.  
**MEPS Approved.** Specifications in index.

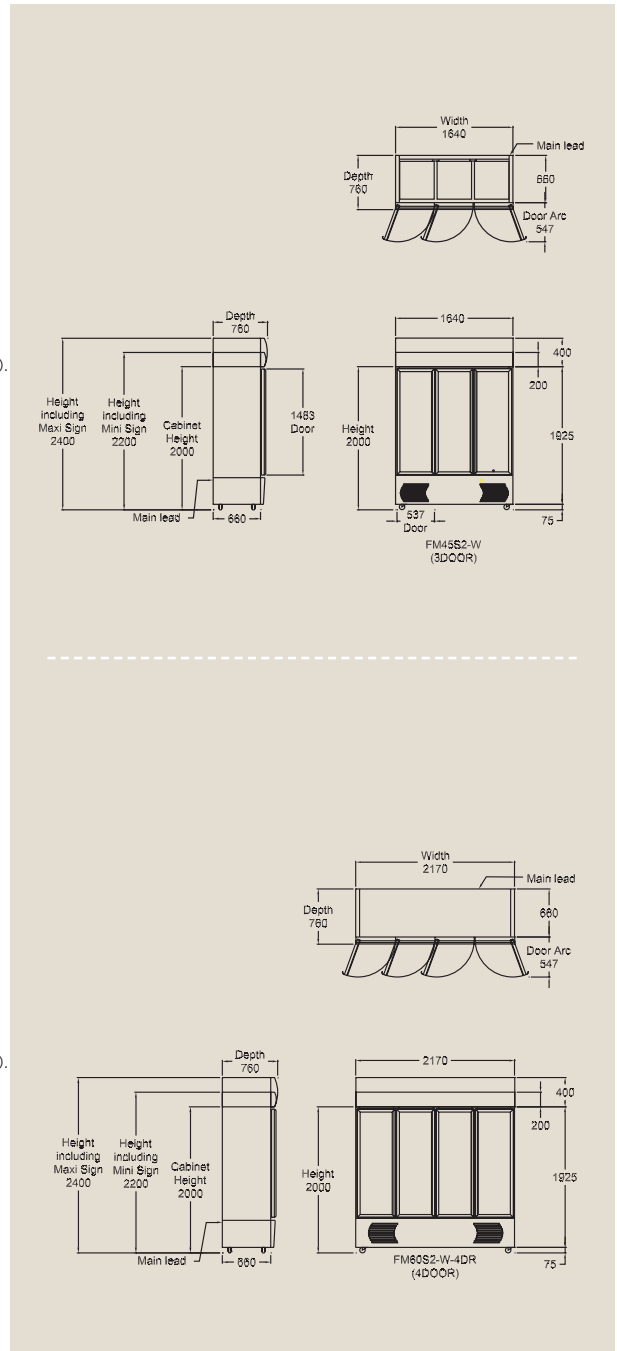

## Orford FM60 Wine (4Dr)

RRP: \$8,687 ex GST

- Dimensions:** Height: 2200mm Width: 2170mm Depth: 760mm  
**Weight:** 420Kgs  
**Gross Volume:** 1866L  
**Doors:** 4 self-closing double glazed glass doors with full length handles.  
**Castors:** 6 (2 locking).  
**Shelves:** 16 height adjustable PVC-coated wire (black).  
**Lights:** 3 \* 36 Watt Fluorescent Tubes - Vertical.  
**Electrical Requirements:** 230-240V 50Hz. 10 Amp GPO (standard power point).  
**Alarm:** Condenser High Temp.  
**Refrigerant:** R404A.  
**Finish:** Black pre-painted steel interior & exterior.  
**Other Features:** Light switch, 200mm high illuminated sign, removable door gasket, designed & manufactured in Australia.  
**Warranty:** Orford's 24 months parts & labour.  
**MEPS Approved.** Specifications in index.

## Orford FM Wine Series Options

	FM20S2-W	FM30S2-W	FM36S2-W	FM45S2-W	FM60S2-W (4 Dr)
Stainless Steel Interior	\$349	\$639	\$662	\$970	\$1,183
Stainless Steel Exterior	\$349	\$639	\$662	\$970	\$1,183
Extra Shelves (each)	\$65	\$65	\$65	\$65	\$65
No Sign	-\$145	-\$156	-\$167	-\$183	-\$242
Double Heat Reflective Glass (per cabinet)	\$337	\$656	\$668	\$987	\$1,277
Heated Glass	\$479	\$958	\$958	\$1,437	\$1,437
Heated Facias	\$142	\$284	\$296	\$426	\$449
Safety Locks	\$242	\$485	\$485	\$739	\$981



# ORFORD FLM SERIES

An aisle saving powerhouse of impulse selling of your product

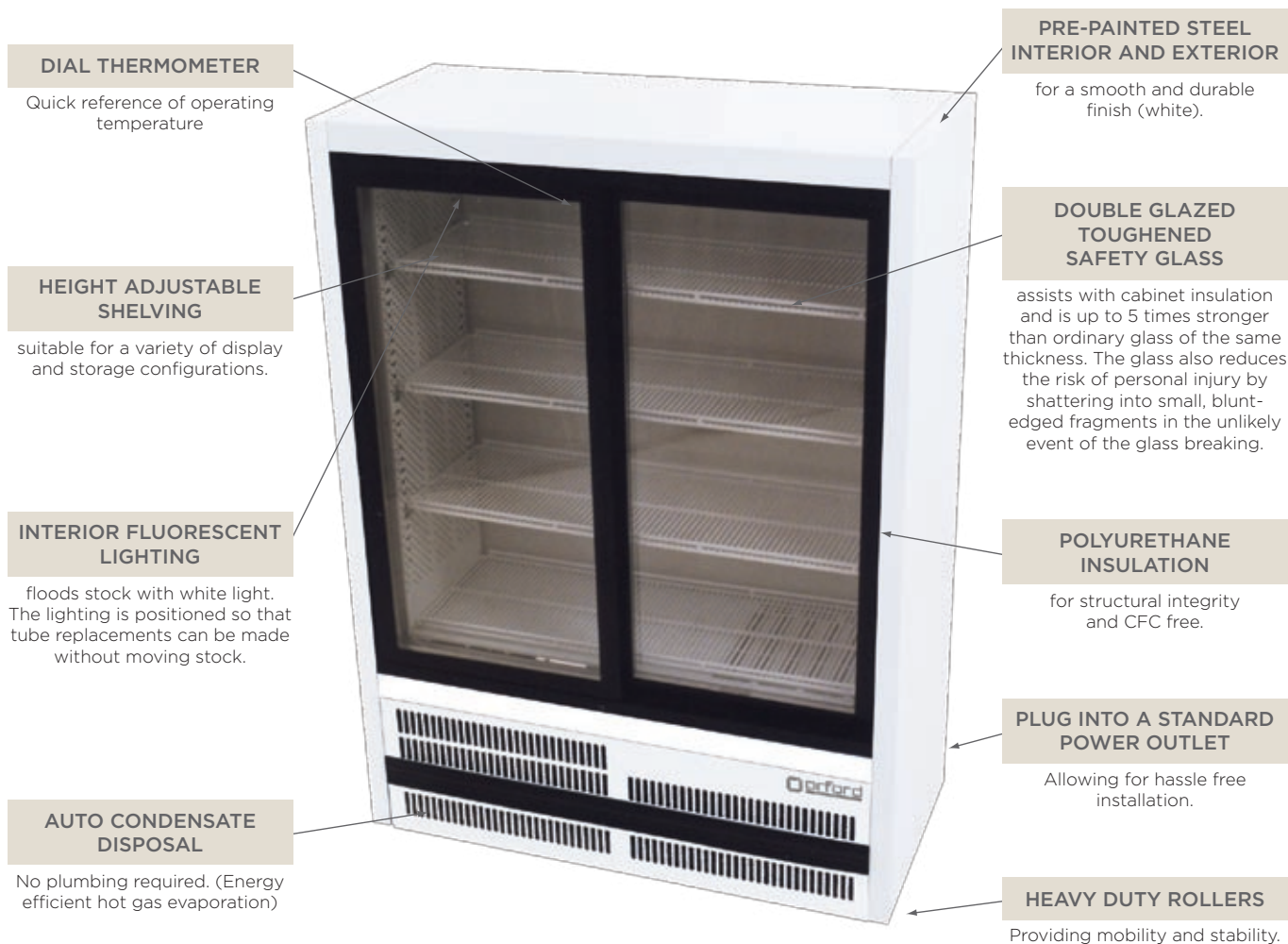

**DIAL THERMOMETER**  
Quick reference of operating temperature

**HEIGHT ADJUSTABLE SHELVING**  
suitable for a variety of display and storage configurations.

**INTERIOR FLUORESCENT LIGHTING**  
floods stock with white light. The lighting is positioned so that tube replacements can be made without moving stock.

**AUTO CONDENSATE DISPOSAL**  
No plumbing required. (Energy efficient hot gas evaporation)

**PRE-PAINTED STEEL INTERIOR AND EXTERIOR**  
for a smooth and durable finish (white).

**DOUBLE GLAZED TOUGHENED SAFETY GLASS**  
assists with cabinet insulation and is up to 5 times stronger than ordinary glass of the same thickness. The glass also reduces the risk of personal injury by shattering into small, blunt-edged fragments in the unlikely event of the glass breaking.

**POLYURETHANE INSULATION**  
for structural integrity and CFC free.

**PLUG INTO A STANDARD POWER OUTLET**  
Allowing for hassle free installation.

**HEAVY DUTY ROLLERS**  
Providing mobility and stability.



## Orford FLM220

RRP: \$4,924 ex GST

<b>Dimensions:</b>	Height: 1475mm Width: 945mm Depth: 585mm
<b>Weight:</b>	141Kgs
<b>Gross Volume:</b>	414L
<b>Doors:</b>	2 self-closing double glazed glass swing doors.
<b>Rollers:</b>	4 heavy duty rollers.
<b>Shelves:</b>	4 PVC-coated wire (white).
<b>Lights:</b>	1 * 30 Watt Fluorescent Tube - Vertical.
<b>Electrical Requirements:</b>	230-240V 50Hz. 10 Amp GPO (standard power point).
<b>Alarm:</b>	Condenser High Temp.
<b>Refrigerant:</b>	R134A.
<b>Finish:</b>	Painted zincanneal exterior with pre-painted steel interior (white).
<b>Other Features:</b>	Removable package, air conditioned premises only, designed & manufactured in Australia.
<b>Warranty:</b>	Orford's 24 months parts & labour.
<b>MEPS Approved.</b> Specifications in index.	

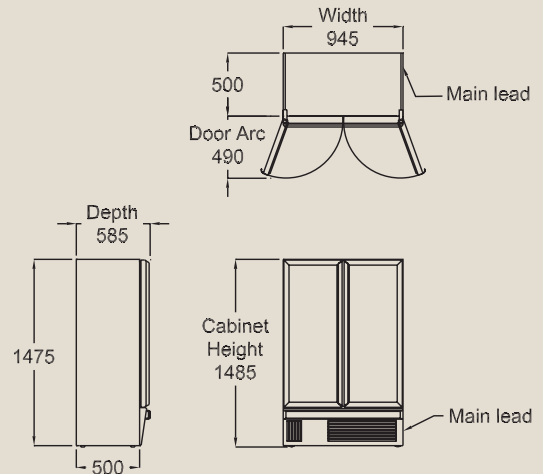

## Orford FLM255

RRP: \$5,017 ex GST

<b>Dimensions:</b>	Height: 1475mm Width: 1080mm Depth: 500mm
<b>Weight:</b>	160Kgs
<b>Gross Volume:</b>	372L
<b>Doors:</b>	2 self-closing double glazed glass sliding doors.
<b>Rollers:</b>	4 heavy duty rollers.
<b>Shelves:</b>	4 PVC-coated wire (white).
<b>Lights:</b>	2 * 18 Watt Fluorescent Tubes - Horizontal.
<b>Electrical Requirements:</b>	230-240V 50Hz. 10 Amp GPO (standard power point).
<b>Alarm:</b>	Condenser High Temp.
<b>Refrigerant:</b>	R134A.
<b>Finish:</b>	Painted zincanneal exterior with pre-painted steel interior (white).
<b>Other Features:</b>	Removable package, air conditioned premises only, designed & manufactured in Australia.
<b>Warranty:</b>	Orford's 24 months parts & labour.
<b>MEPS Approved.</b> Specifications in index.	

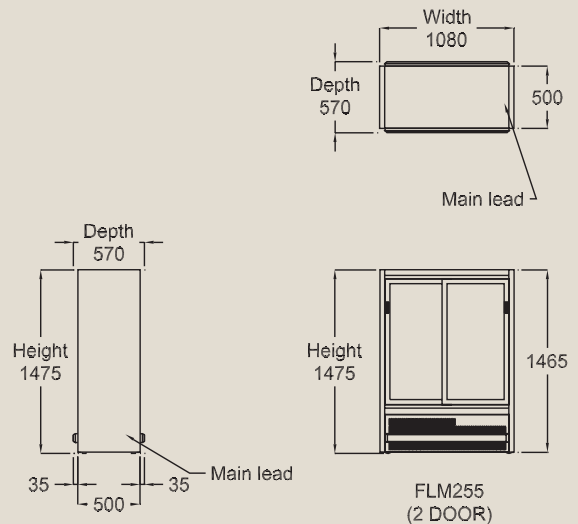

## Orford FLM255 Pass Thru

RRP: \$5,437 ex GST

<b>Dimensions:</b>	Height: 1475mm Width: 1080mm Depth: 570mm
<b>Weight:</b>	160Kgs
<b>Gross Volume:</b>	372L
<b>Doors:</b>	4 self-closing double glazed glass sliding doors.
<b>Rollers:</b>	4 heavy duty rollers.
<b>Shelves:</b>	4 PVC-coated wire (white).
<b>Lights:</b>	2 * 18 Watt Fluorescent Tubes - Horizontal
<b>Electrical Requirements:</b>	230-240V 50Hz. 10 Amp GPO (standard power point).
<b>Alarm:</b>	Condenser High Temp.
<b>Refrigerant:</b>	R134A.
<b>Finish:</b>	Painted zincanneal exterior with pre-painted steel interior (white).
<b>Other Features:</b>	Removable package, air conditioned premises only, designed & manufactured in Australia.
<b>Warranty:</b>	Orford's 24 months parts & labour.
<b>MEPS Approved.</b> Specifications in index.	

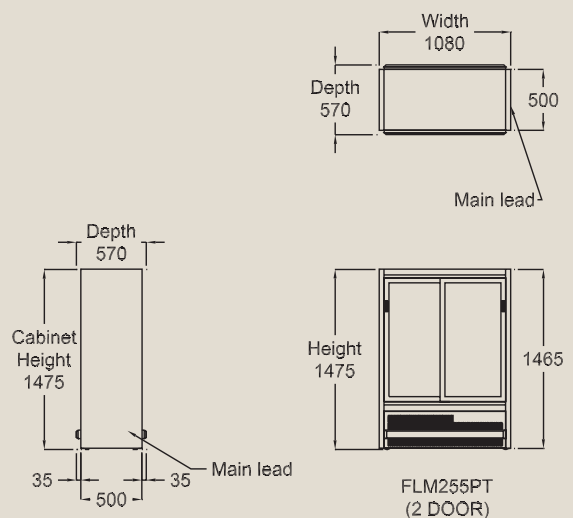

## Orford FLM255 Pass Thru with End Door

RRP: \$6,098 ex GST

<b>Dimensions:</b>	Height: 1475mm Width: 1163mm Depth: 570mm
<b>Weight:</b>	160Kgs
<b>Gross Volume:</b>	372L
<b>Doors:</b>	5 self-closing double glazed doors. 4 sliding, 1 swing end door.
<b>Rollers:</b>	4 heavy duty rollers.
<b>Shelves:</b>	4 PVC-coated wire (white).
<b>Lights:</b>	2 * 18 Watt Fluorescent Tubes - Horizontal.
<b>Electrical Requirements:</b>	230-240V 50Hz. 10 Amp GPO (standard power point).
<b>Alarm:</b>	Condenser High Temp.
<b>Refrigerant:</b>	R134A.
<b>Finish:</b>	Painted zincanneal exterior with pre-painted steel interior (white).
<b>Other Features:</b>	Removable package, air conditioned premises only, designed & manufactured in Australia.
<b>Warranty:</b>	Orford's 24 months parts & labour.
<b>MEPS Approved.</b>	Specifications in index.

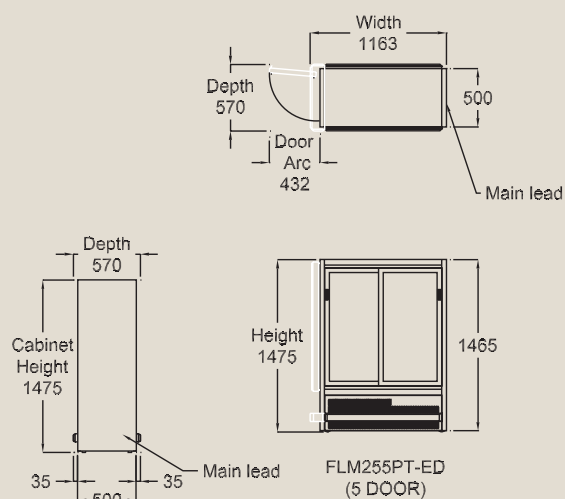

## Orford FLM273

RRP: \$5,143 ex GST

<b>Dimensions:</b>	Height: 1570mm Width: 1080mm Depth: 570mm
<b>Weight:</b>	162Kgs
<b>Gross Volume:</b>	452L
<b>Doors:</b>	2 self-closing double glazed glass sliding doors.
<b>Rollers:</b>	4 heavy duty rollers.
<b>Shelves:</b>	4 PVC-coated wire (white).
<b>Lights:</b>	2 * 18 Watt Fluorescent Tubes - Horizontal.
<b>Electrical Requirements:</b>	230-240V 50Hz. 10 Amp GPO (standard power point).
<b>Alarm:</b>	Condenser High Temp.
<b>Refrigerant:</b>	R134A.
<b>Finish:</b>	Painted zincanneal exterior with pre-painted steel interior (white).
<b>Other Features:</b>	Removable package, air conditioned premises only, designed & manufactured in Australia.
<b>Warranty:</b>	Orford's 24 months parts & labour.
<b>MEPS Approved.</b>	Specifications in index.

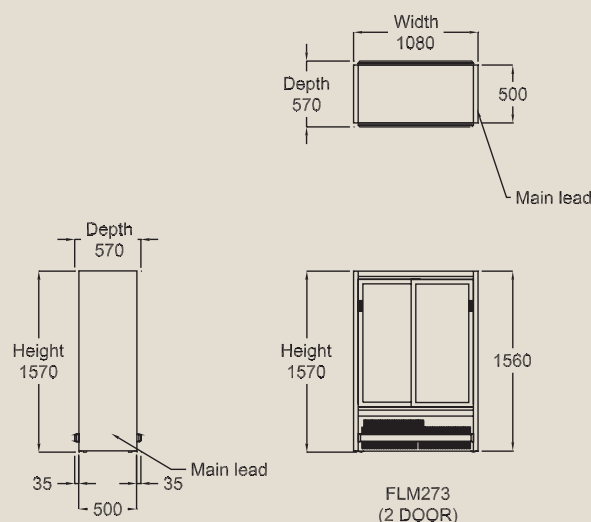

## Orford FLM273 Pass Thru

RRP: \$5,706 ex GST

<b>Dimensions:</b>	Height: 1570mm Width: 1080mm Depth: 570mm
<b>Weight:</b>	162Kgs
<b>Gross Volume:</b>	452L
<b>Doors:</b>	4 self-closing double glazed glass sliding doors.
<b>Rollers:</b>	4 heavy duty rollers.
<b>Shelves:</b>	4 PVC-coated wire (white).
<b>Lights:</b>	2 * 18 Watt Fluorescent Tubes - Horizontal.
<b>Electrical Requirements:</b>	230-240V 50Hz. 10 Amp GPO (standard power point).
<b>Alarm:</b>	Condenser High Temp.
<b>Refrigerant:</b>	R134A.
<b>Finish:</b>	Painted zincanneal exterior with pre-painted steel interior (white).
<b>Other Features:</b>	Removable package, air conditioned premises only, designed & manufactured in Australia.
<b>Warranty:</b>	Orford's 24 months parts & labour.
<b>MEPS Approved.</b>	Specifications in index.

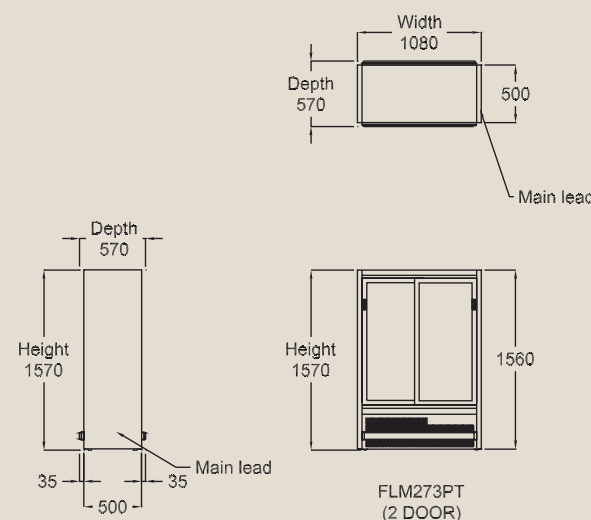

## Orford FLM273 Pass Thru with End Door

RRP: \$6,280 ex GST

<b>Dimensions:</b>	Height: 1570mm Width: 1163mm Depth: 570mm
<b>Weight:</b>	162Kgs
<b>Gross Volume:</b>	452L
<b>Doors:</b>	5 self-closing double glazed doors. 4 sliding, 1 swing end door.
<b>Rollers:</b>	4 heavy duty rollers.
<b>Shelves:</b>	4 PVC-coated wire (white).
<b>Lights:</b>	2 * 18 Watt Fluorescent Tubes - Horizontal.
<b>Electrical Requirements:</b>	230-240V 50Hz. 10 Amp GPO (standard power point).
<b>Alarm:</b>	Condenser High Temp.
<b>Refrigerant:</b>	R134A.
<b>Finish:</b>	Painted zincanneal exterior with pre-painted steel interior (white).
<b>Other Features:</b>	Removable package, air conditioned premises only, designed & manufactured in Australia.
<b>Warranty:</b>	Orford's 24 months parts & labour.
<b>MEPS Approved.</b>	Specifications in index.

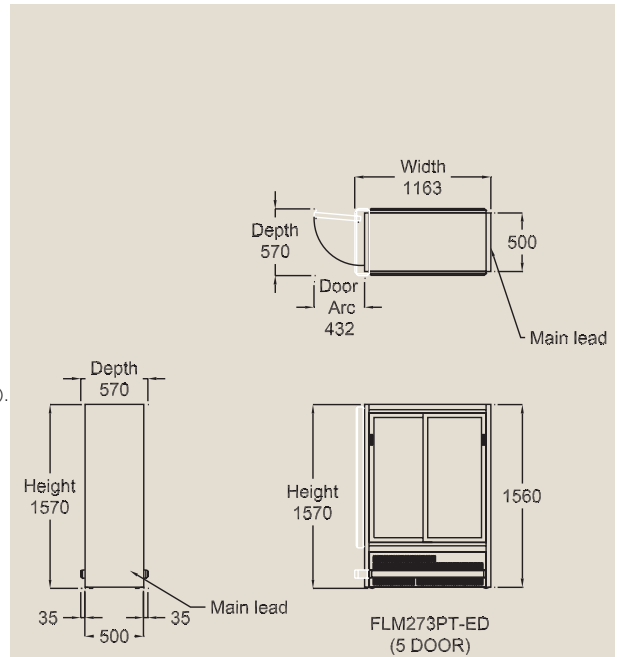

## Orford FLM290

RRP: \$5,034 ex GST

<b>Dimensions:</b>	Height: 1390mm Width: 900mm Depth: 730mm
<b>Weight:</b>	157Kgs
<b>Gross Volume:</b>	415L
<b>Doors:</b>	2 self-closing double glazed glass sliding doors.
<b>Rollers:</b>	4 heavy duty rollers.
<b>Shelves:</b>	4 PVC-coated wire (white).
<b>Lights:</b>	2 * 18 Watt Fluorescent Tubes - Horizontal.
<b>Electrical Requirements:</b>	230-240V 50Hz. 10 Amp GPO (standard power point).
<b>Alarm:</b>	Condenser High Temp.
<b>Refrigerant:</b>	R134A.
<b>Finish:</b>	Painted zincanneal exterior with pre-painted steel interior (white).
<b>Other Features:</b>	Removable package, air conditioned premises only, designed & manufactured in Australia.
<b>Warranty:</b>	Orford's 24 months parts & labour.
<b>MEPS Approved.</b>	Specifications in index.

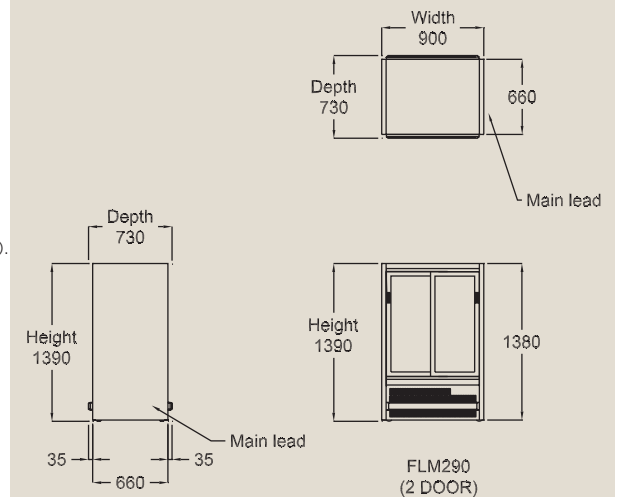

## Orford FLM290 Pass Thru

RRP: \$5,435 ex GST

<b>Dimensions:</b>	Height: 1390mm Width: 900mm Depth: 730mm
<b>Weight:</b>	157Kgs
<b>Gross Volume:</b>	415L
<b>Doors:</b>	4 self-closing double glazed glass sliding doors.
<b>Rollers:</b>	4 heavy duty rollers.
<b>Shelves:</b>	4 PVC-coated wire (white).
<b>Lights:</b>	2 * 18 Watt Fluorescent Tubes - Horizontal.
<b>Electrical Requirements:</b>	230-240V 50Hz. 10 Amp GPO (standard power point).
<b>Alarm:</b>	Condenser High Temp.
<b>Refrigerant:</b>	R134A.
<b>Finish:</b>	Painted zincanneal exterior with pre-painted steel interior (white).
<b>Other Features:</b>	Removable package, air conditioned premises only, designed & manufactured in Australia.
<b>Warranty:</b>	Orford's 24 months parts & labour.
<b>MEPS Approved.</b>	Specifications in index.

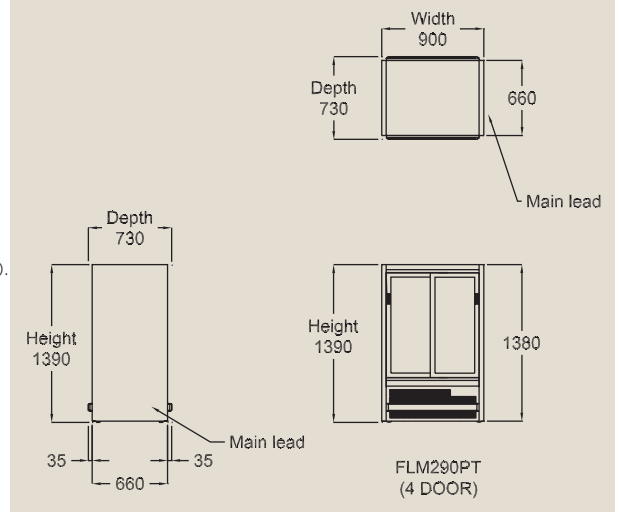

## Orford FLM290 Pass Thru with End Door

RRP: \$5,549 ex GST

<b>Dimensions:</b>	Height: 1390mm Width: 983mm Depth: 730mm
<b>Weight:</b>	157Kgs
<b>Gross Volume:</b>	415L
<b>Doors:</b>	5 self-closing double glazed doors. 4 sliding, 1 swing end door.
<b>Rollers:</b>	4 heavy duty rollers.
<b>Shelves:</b>	4 PVC-coated wire (white).
<b>Lights:</b>	2 * 18 Watt Fluorescent Tubes - Horizontal.
<b>Electrical Requirements:</b>	230-240V 50Hz. 10 Amp GPO (standard power point).
<b>Alarm:</b>	Condenser High Temp.
<b>Refrigerant:</b>	R134A.
<b>Finish:</b>	Painted zincanneal exterior with pre-painted steel interior (white).
<b>Other Features:</b>	Removable package, air conditioned premises only, designed & manufactured in Australia.
<b>Warranty:</b>	Orford's 24 months parts & labour.
<b>MEPS Approved.</b>	Specifications in index.

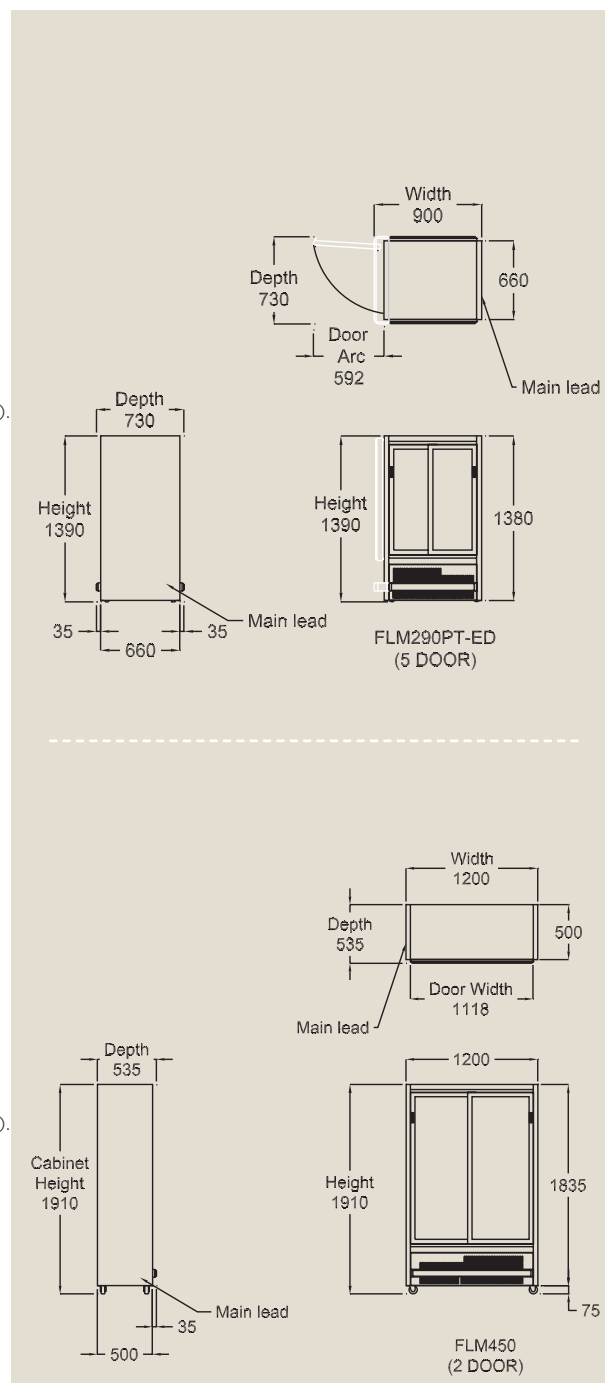

## Orford FLM450

RRP: \$5,552 ex GST

<b>Dimensions:</b>	Height: 1910mm Width: 1200mm Depth: 500mm
<b>Weight:</b>	205Kgs
<b>Gross Volume:</b>	581L
<b>Doors:</b>	2 self-closing double glazed glass sliding doors.
<b>Rollers:</b>	4 (2 locking).
<b>Shelves:</b>	4 PVC-coated wire (white).
<b>Lights:</b>	1 * 36 Watt Fluorescent Tube - Vertical.
<b>Electrical Requirements:</b>	230-240V 50Hz. 10 Amp GPO (standard power point).
<b>Alarm:</b>	Condenser High Temp.
<b>Refrigerant:</b>	R134A.
<b>Finish:</b>	Painted zincanneal exterior with pre-painted steel interior (white).
<b>Other Features:</b>	Removable package, air conditioned premises only, designed & manufactured in Australia.
<b>Warranty:</b>	Orford's 24 months parts & labour.
<b>MEPS Approved.</b>	Specifications in index.



# ORFORD SP & SM SERIES

Maximise staff time by using the sandwich cabinets to prepare and store product

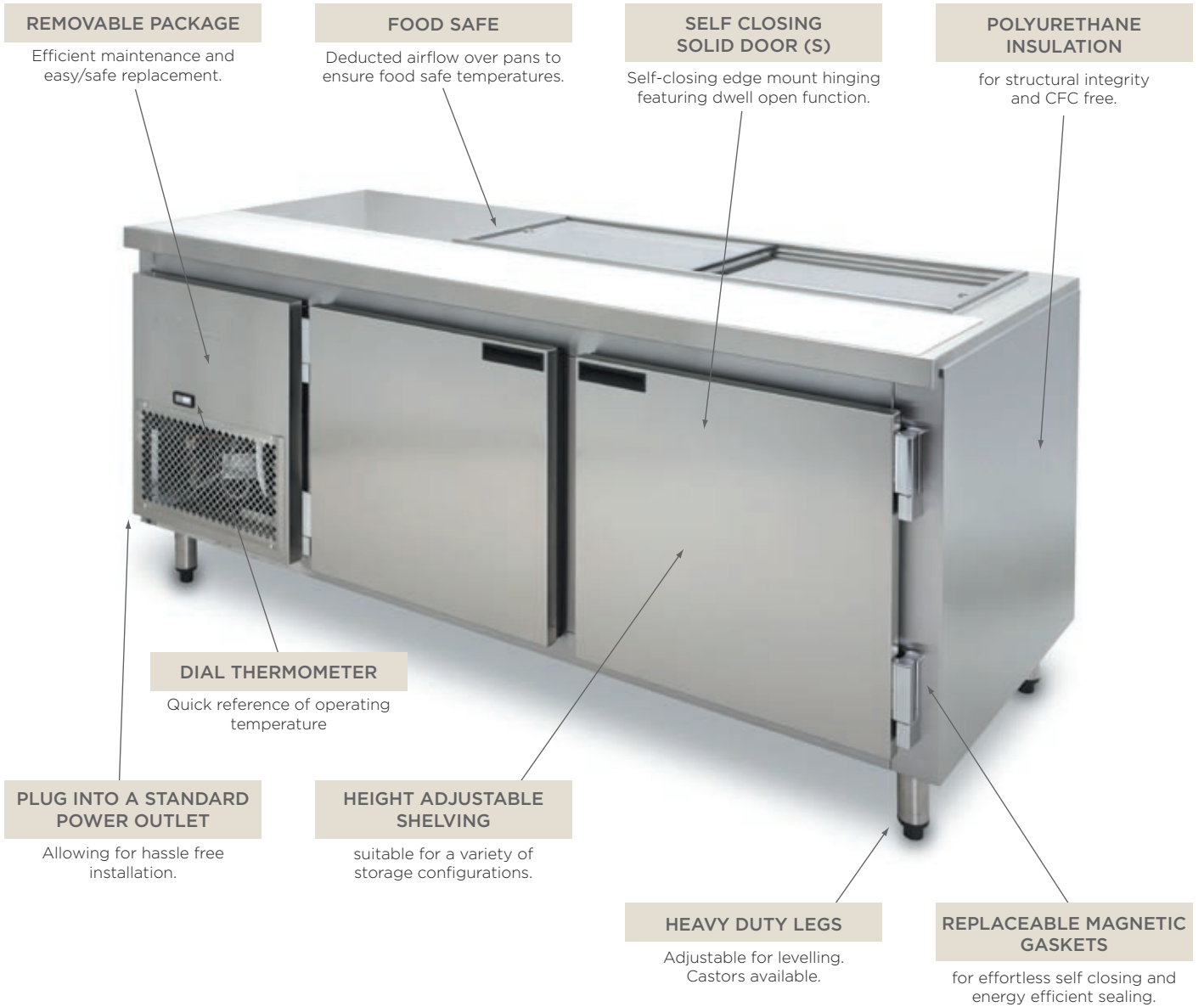

## Orford SP6

RRP: \$7,281 ex GST

<b>Dimensions:</b>	Height: 900mm Width: 1882mm Depth: 822mm
<b>Weight:</b>	255Kgs
<b>Gross Volume:</b>	639L
<b>Doors:</b>	2 self-closing pre-painted steel solid doors with hold open position.
<b>Legs:</b>	4 adjustable legs (150mm).
<b>Shelves:</b>	4 height adjustable PVC-coated wire (white).
<b>General Operating Temperature:</b>	0°C to 5°C @ 30°C.
<b>Electrical Requirements:</b>	230-240V 50Hz. 10 Amp GPO (standard power point).
<b>Refrigerant:</b>	R134A.
<b>Finish:</b>	White pre-painted steel interior and exterior.
<b>Other Features:</b>	Removable door gaskets, removable package, food safe, stainless steel bench designed & manufactured in Australia.
<b>Warranty:</b>	Orford's 24 months parts & labour.

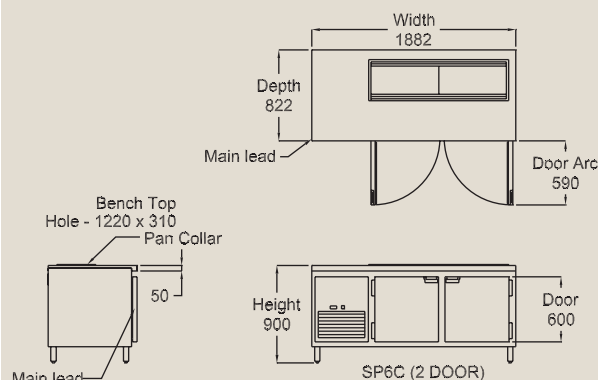

## Orford SP8

RRP: \$8,052 ex GST

<b>Dimensions:</b>	Height: 900mm Width: 2532mm Depth: 824mm
<b>Weight:</b>	340Kgs
<b>Gross Volume:</b>	967L
<b>Doors:</b>	3 self-closing pre-painted steel solid doors with hold open position.
<b>Legs:</b>	4 adjustable legs (150mm).
<b>Shelves:</b>	6 height adjustable PVC-coated wire (white).
<b>General Operating Temperature:</b>	0°C to 5°C @ 30°C.
<b>Electrical Requirements:</b>	230-240V 50Hz. 10 Amp GPO (standard power point).
<b>Refrigerant:</b>	R134A.
<b>Finish:</b>	White pre-painted steel interior and exterior.
<b>Other Features:</b>	Removable door gaskets, removable package, food safe, stainless steel bench designed & manufactured in Australia.
<b>Warranty:</b>	Orford's 24 months parts & labour.

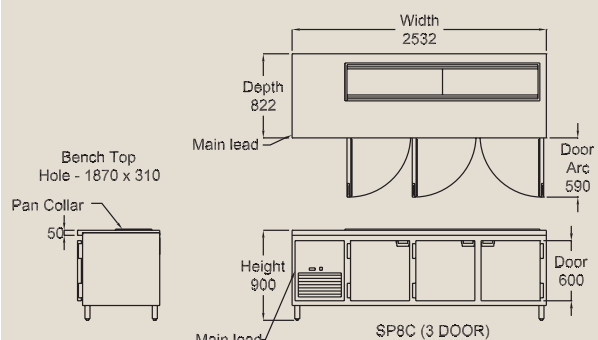

## Orford SM6

RRP: \$7,785 ex GST

<b>Dimensions:</b>	Height: 1290mm Width: 1882mm Depth: 848mm
<b>Weight:</b>	255Kgs
<b>Gross Volume:</b>	639L
<b>Doors:</b>	2 self-closing pre-painted steel solid doors with hold open position.
<b>Legs:</b>	4 adjustable legs (150mm).
<b>Shelves:</b>	4 height adjustable PVC-coated wire (white).
<b>General Operating Temperature:</b>	0°C to 5°C @ 30°C.
<b>Electrical Requirements:</b>	230-240V 50Hz. 10 Amp GPO (standard power point).
<b>Refrigerant:</b>	R134A.
<b>Finish:</b>	White pre-painted steel interior and exterior.
<b>Other Features:</b>	Removable door gaskets, removable package, food safe, stainless steel bench designed & manufactured in Australia.
<b>Warranty:</b>	Orford's 24 months parts & labour.

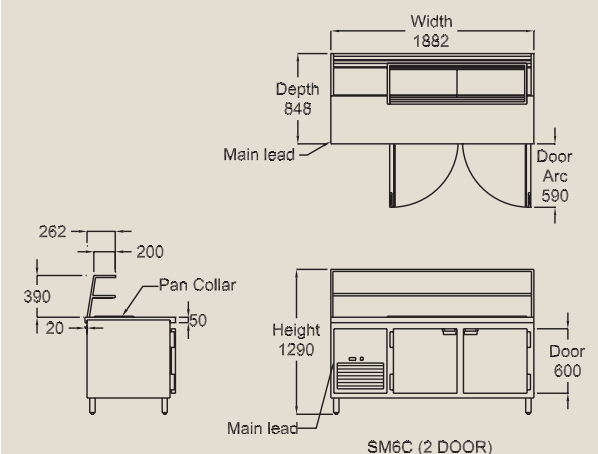

## Orford SM8

RRP: \$8,555 ex GST

<b>Dimensions:</b>	Height: 1290mm Width: 2532mm Depth: 848mm
<b>Weight:</b>	340Kgs
<b>Gross Volume:</b>	967L
<b>Doors:</b>	3 self-closing pre-painted steel solid doors with hold open position.
<b>Legs:</b>	4 adjustable legs (150mm).
<b>Shelves:</b>	6 height adjustable PVC-coated wire (white).
<b>General Operating Temperature:</b>	0°C to 5°C @ 30°C.
<b>Electrical Requirements:</b>	230-240V 50Hz. 10 Amp GPO (standard power point).
<b>Refrigerant:</b>	R134A.
<b>Finish:</b>	White pre-painted steel interior and exterior.
<b>Other Features:</b>	Removable door gaskets, removable package, food safe, stainless steel bench, canopy, sneeze guards designed & manufactured in Australia.
<b>Warranty:</b>	Orford's 24 months parts & labour.

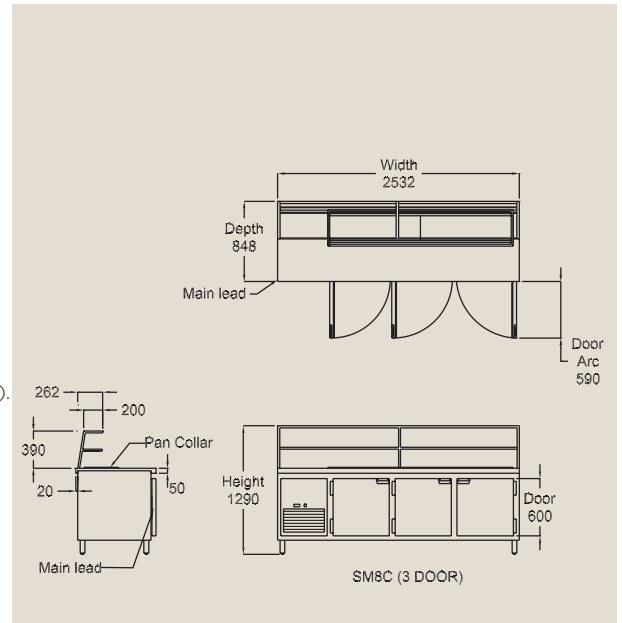

## Orford SM & SP Series Options

	SM/P6C	SM/P6S	SM/P8C	SM/P8S
<b>Stainless Steel Interior</b>	\$402	N/A	\$467	N/A
<b>Stainless Steel Exterior</b>	\$402	N/A	\$467	N/A
<b>Castors Replacing Standard Legs</b>	\$101	\$101	\$101	\$101
<b>Digital Thermometer/Thermostat</b>	\$414	\$414	\$414	\$414
<b>Deeper Pans</b>	POA	POA	POA	POA
<b>Deeper Pan Wells</b>	POA	POA	POA	POA
<b>Remote</b>	POA	POA	POA	POA
<b>Unit Mounted Right Hand Side</b>	\$59	\$59	\$59	\$59

# ORFORD OGC SERIES

Spring operated elevating glass chillers

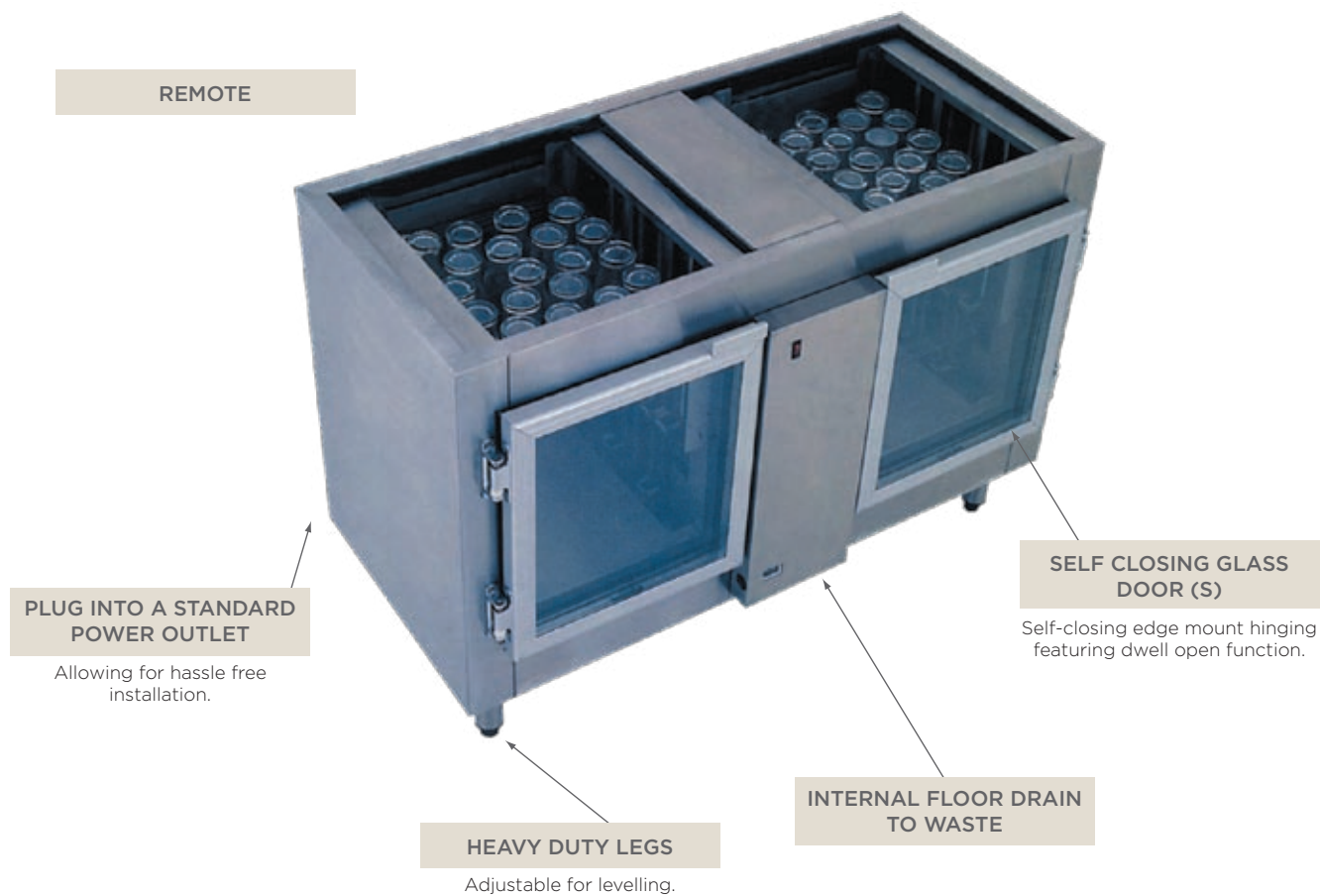

## Orford OGC1 - Remote

RRP: \$4,187 ex GST  
**\$4,585 ex GST**  
 (with lifting mechanism)

- Dimensions:** Height: 870mm Width: 750mm Depth: 600mm  
**Weight:** 75Kgs  
**Gross Volume:** 156L  
**Doors:** 1 double glazed glass doors.  
**Legs:** 4 adjustable legs (150mm).  
**Electrical Requirements:** 230-240V 50Hz. 10 Amp GPO (standard power point).  
**Refrigerant:** R134A.  
**Finish:** Stainless steel interior and exterior.  
**Other Features:** TX valve, liquid line solenoid and thermostat factory fitted, removable door gasket, designed & manufactured in Australia.  
**Warranty:** Orford's 12 months parts only.

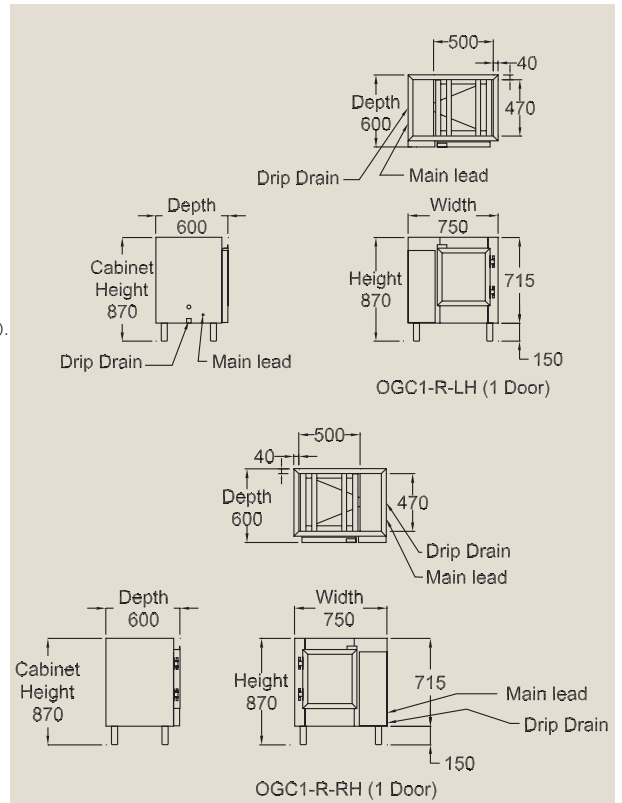

## Orford OGC2 - Remote

RRP: \$5,449 ex GST  
**\$6,243 ex GST**  
 (with lifting mechanism)

- Dimensions:** Height: 870mm Width: 1245mm Depth: 600mm  
**Weight:** 140Kgs  
**Gross Volume:** 312L  
**Doors:** 2 double glazed glass doors.  
**Legs:** 4 adjustable legs (150mm).  
**Electrical Requirements:** 230-240V 50Hz. 10 Amp GPO (standard power point).  
**Refrigerant:** R134A.  
**Finish:** Stainless steel interior and exterior.  
**Other Features:** TX valve, liquid line solenoid and thermostat factory fitted, removable door gasket, designed & manufactured in Australia.  
**Warranty:** Orford's 12 months parts only.

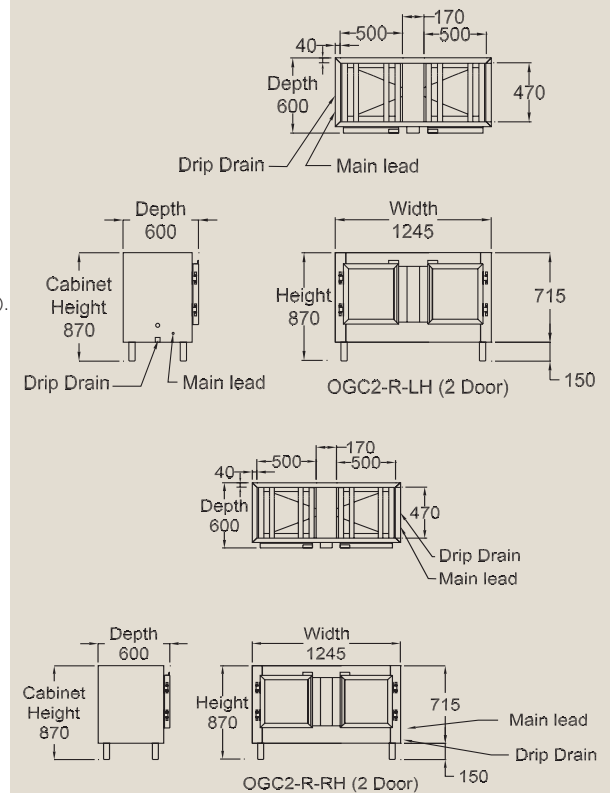



# ORFORD OF SERIES

Open face display refrigerator for general products

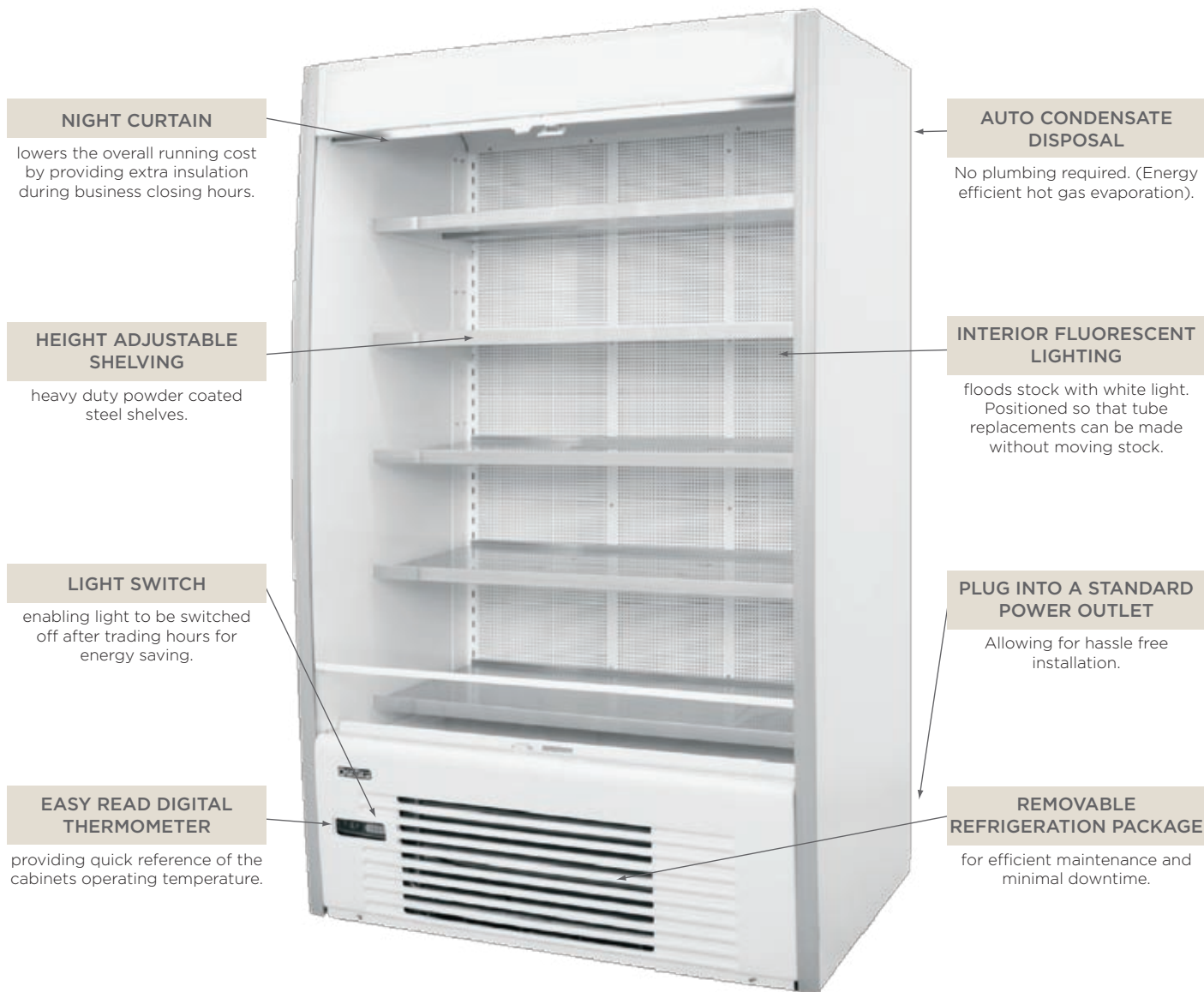

## Orford OF12

RRP: \$6,154 ex GST

<b>Dimensions:</b>	Height: 1398mm Width: 900mm Depth: 733mm
<b>Weight:</b>	140kg
<b>Gross Volume:</b>	361L
<b>Doors:</b>	
<b>Castors:</b>	4 non swivel heavy duty rollers.
<b>Shelves:</b>	3 height and angle adjustable heavy duty powder coated steel shelves.
<b>Lights:</b>	2x18W T5 fluorescent lamps - recessed into side walls.
<b>Electrical Requirements:</b>	230-240volt 50hz 10amp. Single Outlet.
<b>Alarm:</b>	High/low temp. Condenser high temp.
<b>Refrigerant:</b>	R134A.
<b>Finish:</b>	Standard colour white. Pre-painted steel exterior and interior.
<b>Other Features:</b>	The low profile refrigeration package maximizes the display area while maintaining the overall height to the OF12 at 1400mm.
<b>Warranty:</b>	Orford's 24 month parts and labour.

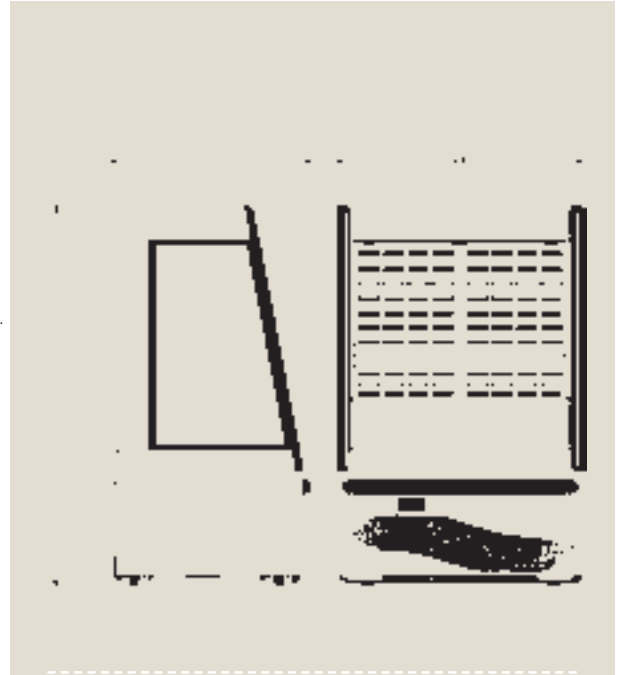

## Orford OF46

RRP: \$7,700 ex GST

<b>Dimensions:</b>	Height: 1398mm Width: 900mm Depth: 733mm
<b>Weight:</b>	252kg
<b>Gross Volume:</b>	1290L
<b>Castors:</b>	6 x 75mm swivel heavy duty castors.
<b>Shelves:</b>	5 cantilevered height and angle adjustable stainless steel shelves.
<b>Lights:</b>	1 x 30watt Fluorescent Tube - Horizontal.
<b>Electrical Requirements:</b>	230-240volt 50hz 10amp. Single Outlet.
<b>Alarm:</b>	High/low temp. Condenser high temp.
<b>Refrigerant:</b>	R404A.
<b>Finish:</b>	Pre-painted steel exterior and interior.
<b>Other Features:</b>	The low profile refrigeration package maximizes the display area while maintaining the overall height to the OF46 at 2015mm
<b>Warranty:</b>	Orford's 24 month parts and labour.

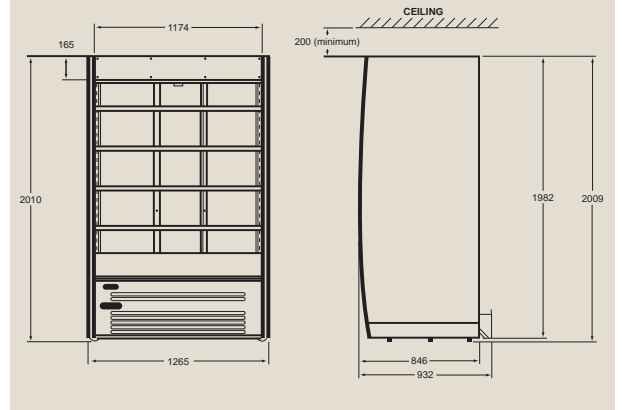



under bench  
/bar series

# ORFORD OBBR SERIES

The back bar. 2-3-4 door options for the Hospitality Industry.

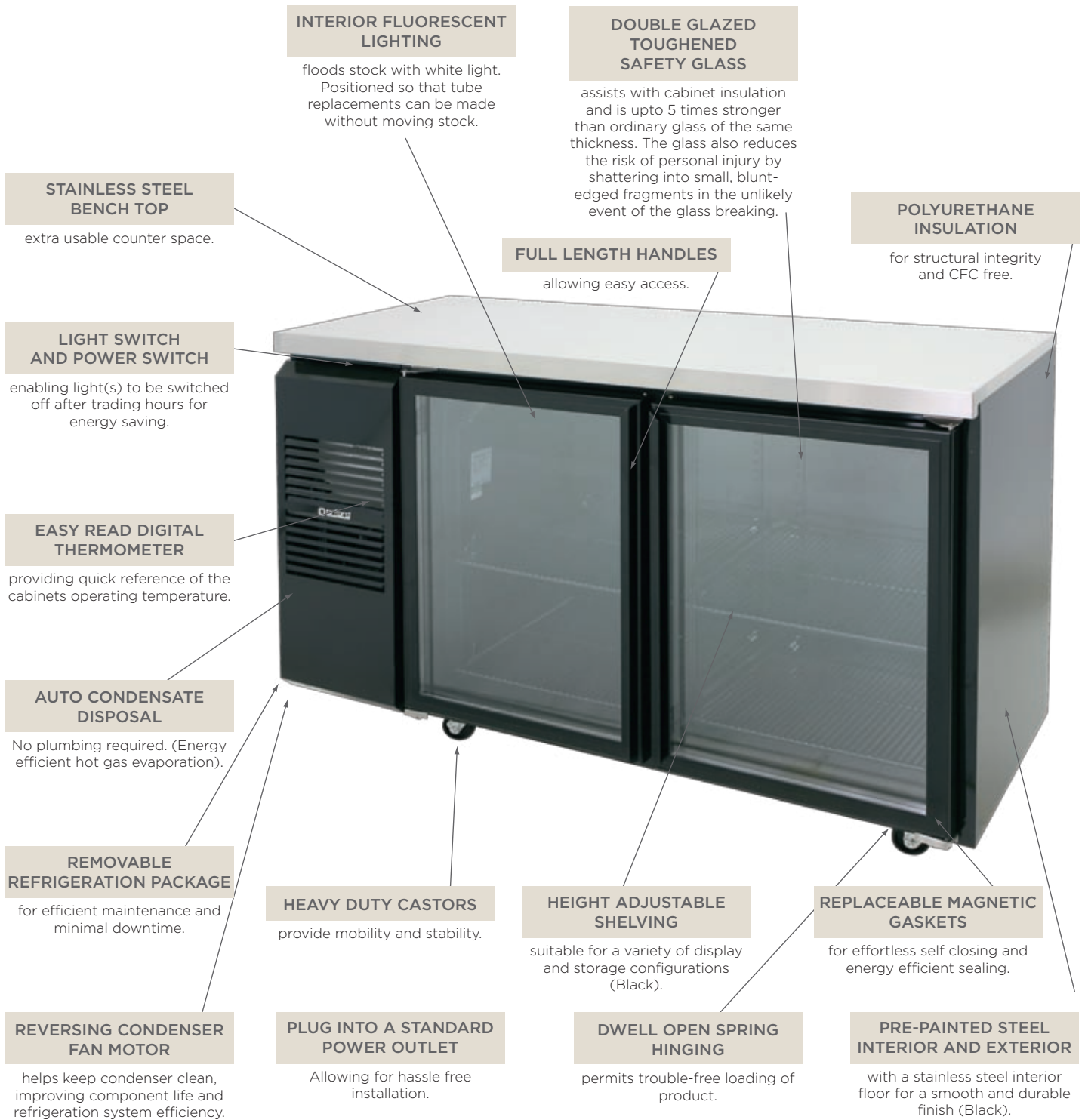



## Orford OBBR330

RRP: \$5,040 ex GST

<b>Dimensions:</b>	Height: 1000mm Width: 1530mm Depth: 600mm
<b>Weight:</b>	135Kgs
<b>Gross Volume:</b>	480L
<b>Doors:</b>	2 self-closing double glazed glass doors with full length handles & hold open position.
<b>Castors:</b>	4 (2 locking).
<b>Shelves:</b>	4 height adjustable PVC-coated wire (black).
<b>Lights:</b>	1 * 30 Watt Fluorescent Tubes - Horizontal.
<b>Electrical Requirements:</b>	230-240V 50Hz. 10 Amp GPO (standard power point).
<b>Alarm:</b>	Condenser High Temperature plus high and low temperature alarm.
<b>Refrigerant:</b>	R134A.
<b>Finish:</b>	Painted zincanneal exterior with pre-painted steel interior (black).
<b>Other Features:</b>	Light switch, removable door gaskets, removable package, reversing fan motor, designed & manufactured in Australia.
<b>Warranty:</b>	Orford's 24 months parts & labour.
<b>MEPS Approved.</b>	Specifications in index.

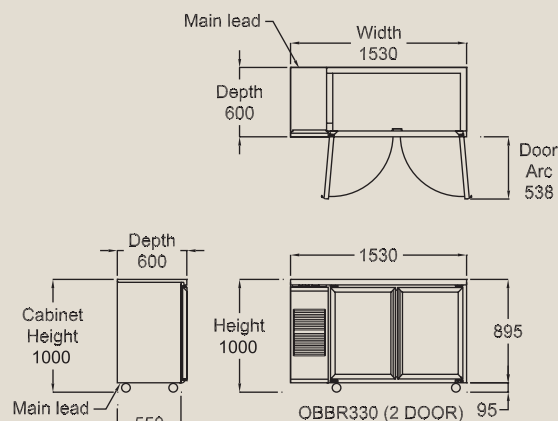

## Orford OBBR505

RRP: \$5,975 ex GST

<b>Dimensions:</b>	Height: 1000mm Width: 2100mm Depth: 600mm
<b>Weight:</b>	160Kgs
<b>Gross Volume:</b>	732L
<b>Doors:</b>	3 self-closing double glazed glass doors with full length handles & hold open position.
<b>Castors:</b>	4 (2 locking).
<b>Shelves:</b>	6 height adjustable PVC-coated wire (black).
<b>Lights:</b>	1 * 58 Watt Fluorescent Tubes - Horizontal.
<b>Electrical Requirements:</b>	230-240V 50Hz. 10 Amp GPO (standard power point).
<b>Alarm:</b>	Condenser High Temperature plus high and low temperature alarm.
<b>Refrigerant:</b>	R134A.
<b>Finish:</b>	Painted zincanneal exterior with pre-painted steel interior (black).
<b>Other Features:</b>	Light switch, removable door gaskets, removable package, reversing fan motor, designed & manufactured in Australia.
<b>Warranty:</b>	Orford's 24 months parts & labour.
<b>MEPS Approved.</b>	Specifications in index.

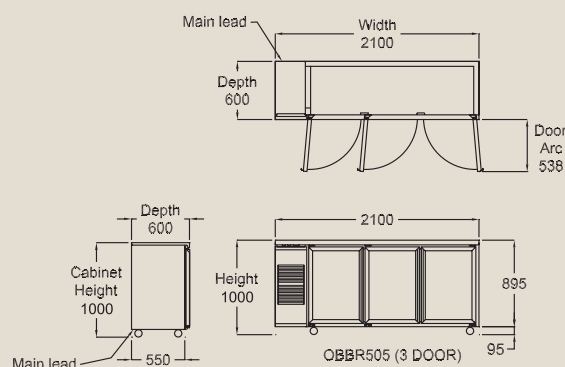

## Orford OBBR680

RRP: \$7,100 ex GST

<b>Dimensions:</b>	Height: 1000mm Width: 2681mm Depth: 600mm
<b>Weight:</b>	185Kgs
<b>Gross Volume:</b>	815L
<b>Doors:</b>	4 self-closing double glazed glass doors with full length handles & hold open position.
<b>Castors:</b>	6 (2 locking).
<b>Shelves:</b>	8 height adjustable PVC-coated wire (black).
<b>Lights:</b>	1 * 58 Watt Fluorescent Tubes - Horizontal.
<b>Electrical Requirements:</b>	230-240V 50Hz. 10 Amp GPO (standard power point).
<b>Alarm:</b>	Condenser High Temperature plus high and low temperature alarm.
<b>Refrigerant:</b>	R134A.
<b>Finish:</b>	Painted zincanneal exterior with pre-painted steel interior (black).
<b>Other Features:</b>	Light switch, removable door gaskets, removable package, reversing fan motor, designed & manufactured in Australia.
<b>Warranty:</b>	Orford's 24 months parts & labour.
<b>MEPS Approved.</b>	Specifications in index.

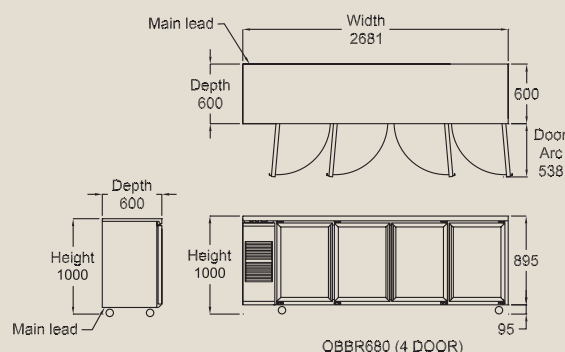



## Orford OBBR Series Options

	OBBR330A	OBBR505A	OBBR680A
Stainless Steel Exterior	\$426	\$508	\$603
Stainless Steel Interior	\$426	\$508	\$603
Extra Shelves (each)	\$65	\$65	\$65
Swing Solid Doors - Pre-painted Steel (per cabinet)	\$166	\$307	\$449
Swing Solid Doors - Stainless Steel (per cabinet)	\$378	\$621	\$704
Sliding Glass Doors (per cabinet) air conditioned premises only	\$237	\$337	\$467
Double Heat Reflective Glass (per cabinet)	\$260	\$402	\$544
Viewing Panel	\$473	\$544	\$615
Pass Thru	\$1,531	\$2,359	N/A
Unit Mounted Right Hand Side	\$59	\$59	\$59
Remote Option			

# ORFORD OBR SERIES

Two door bench refrigerator.

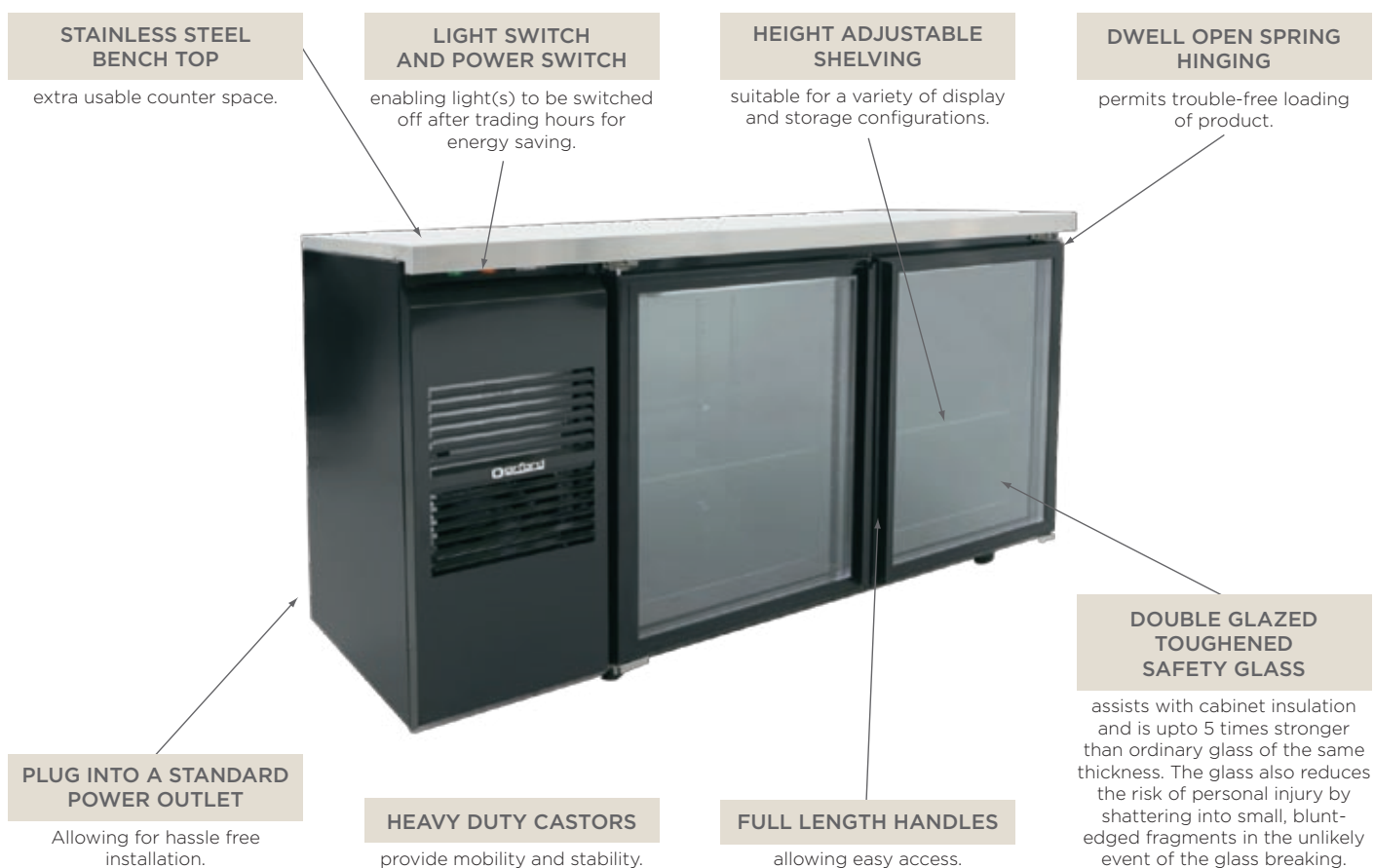

Pictured in black with glass door. Also available in white or stainless steel finish with glass or solid doors.



## Orford OBR280

RRP: \$5,040 ex GST

<b>Dimensions:</b>	Height: 900mm Width: 1520mm Depth: 680mm
<b>Weight:</b>	120kg
<b>Gross Volume:</b>	480
<b>Doors:</b>	2
<b>Castors:</b>	4 (2 locking) x 75mm swivel heavy duty castors.
<b>Shelves:</b>	2 height adjustable heavy duty PVC coated per door.
<b>Lights:</b>	1 x 30watt T8 Fluorescent Tube - fitted horizontally
<b>Electrical Requirements:</b>	230-240V 50Hz. 10 Amp GPO (standard power point).
<b>Alarm:</b>	High/low temp. Condenser high temp.
<b>Refrigerant:</b>	Self contained: R134A.
<b>Finish:</b>	Pre-painted steel exterior and interior.
<b>Other Features:</b>	Removable package. Fully balanced Orford condensing unit with forced draught evaporator, fitted with reversing condenser fan motor. Cyclic defrost, with no-cost, hot gas condensate disposal. No plumbing required.
<b>Warranty:</b>	Orford's 24 month parts and labour.

## Orford OBR430

RRP: \$5,975 ex GST

<b>Dimensions:</b>	Height: 900mm Width: 2100mm Depth: 680mm
<b>Weight:</b>	160kg
<b>Doors:</b>	3
<b>Castors:</b>	4 (2 locking) x 75mm swivel heavy duty castors.
<b>Shelves:</b>	2 height adjustable heavy duty PVC coated per door.
<b>Lights:</b>	1 x 30watt T8 Fluorescent Tube - fitted horizontally
<b>Electrical Requirements:</b>	230-240V 50Hz. 10 Amp GPO (standard power point).
<b>Alarm:</b>	High/low temp. Condenser high temp.
<b>Refrigerant:</b>	Self contained: R134A.
<b>Finish:</b>	Pre-painted steel exterior and interior.
<b>Other Features:</b>	Removable package. Fully balanced Orford condensing unit with forced draught evaporator, fitted with reversing condenser fan motor. Cyclic defrost, with no-cost, hot gas condensate disposal. No plumbing required.
<b>Warranty:</b>	Orford's 24 month parts and labour.

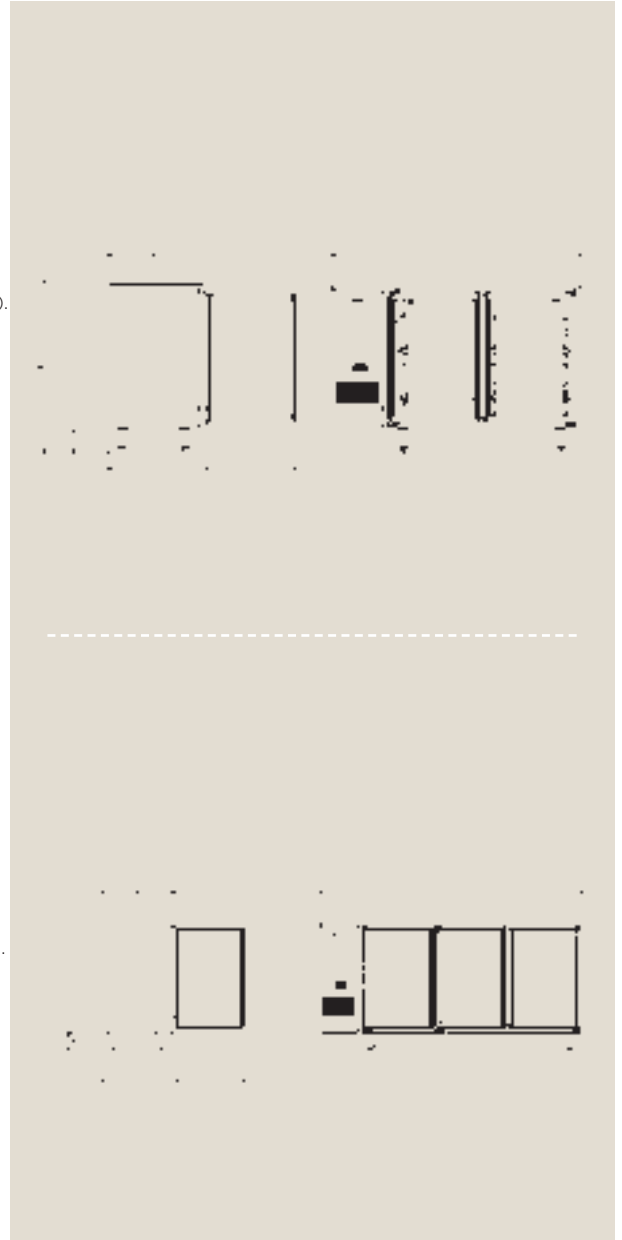

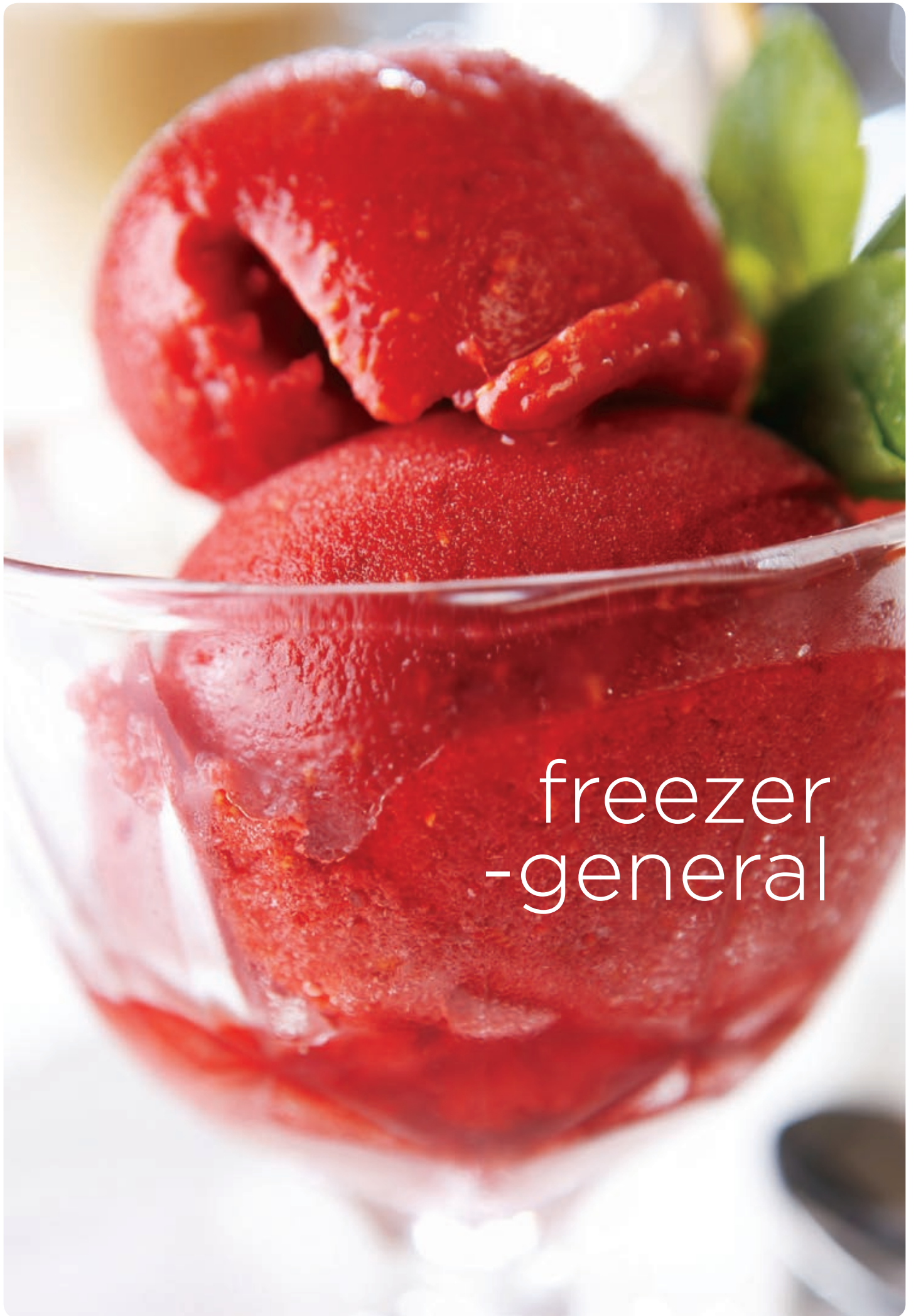

freezer  
-general



# ORFORD FM FREEZER SERIES

Display frozen goods with confidence. 1-2 Door models.



**CURVED ALUMINUM DOOR FRAME(S)**  
powder coated to withstand the rigors of a busy retail outlet while providing a look which is esthetically appealing to the eye.

**HEIGHT ADJUSTABLE SHELVING**  
suitable for a variety of display and storage configurations.

**INTERIOR FLUORESCENT LIGHTING**  
floods stock with white light. The lighting is positioned so that tube replacements can be made without moving stock.

**LIGHT SWITCH**  
enabling light(s) to be switched off after trading hours for energy saving.

**DIGITAL THERMOMETER**  
Quick reference of operating temperature.

**AUTO CONDENSATE DISPOSAL**  
No plumbing required. (Energy efficient hot gas evaporation)

**REPLACEABLE MAGNETIC GASKETS**  
for effortless self closing and energy efficient sealing.

**SELF CLOSING DOOR(S)**  
with full length handle(s) provides an efficient seal while allowing easy access.

**PRE-PAINTED STEEL INTERIOR AND EXTERIOR**  
for a smooth and durable finish (white).

**POLYURETHANE INSULATION**  
for structural integrity and CFC free.

**DOUBLE GLAZED TOUGHENED SAFETY GLASS**  
assists with cabinet insulation and is up to 5 times stronger than ordinary glass of the same thickness. The glass also reduces the risk of personal injury by shattering into small, blunt-edged fragments in the unlikely event of the glass breaking.

**PLUG INTO A STANDARD POWER OUTLET**  
Allowing for hassle free installation.

**HEAVY DUTY CASTORS**  
provide mobility and stability.





## Orford FM20 Freezer

RRP: \$6,505 ex GST

- Dimensions:** Height: 2000mm Width: 756mm Depth: 850mm
  - Weight:** 160Kgs
  - Gross Volume:** 587L
  - Doors:** 1 self-closing triple glazed heated glass door with full length handle.
  - Castors:** 4 (2 locking).
  - Shelves:** 5 height adjustable PVC-coated wire (white).
  - Lights:** 2 \* 36 Watt Fluorescent Tubes - Vertical.
  - Electrical Requirements:** 230-240V 50Hz. 10 Amp GPO (standard power point).
  - Alarm:** High/Low Cabinet Temp. Condenser High Temp. HACCP.
  - Refrigerant:** R404A.
  - Finish:** Painted zincanneal exterior with pre-painted steel interior (white).
  - Other Features:** Digital temperature display, light switch, removable door gasket, reversing fan motor, designed & manufactured in Australia.
  - Warranty:** Orford's 24 months parts & labour.
- MEPS Approved.** Specifications in index.

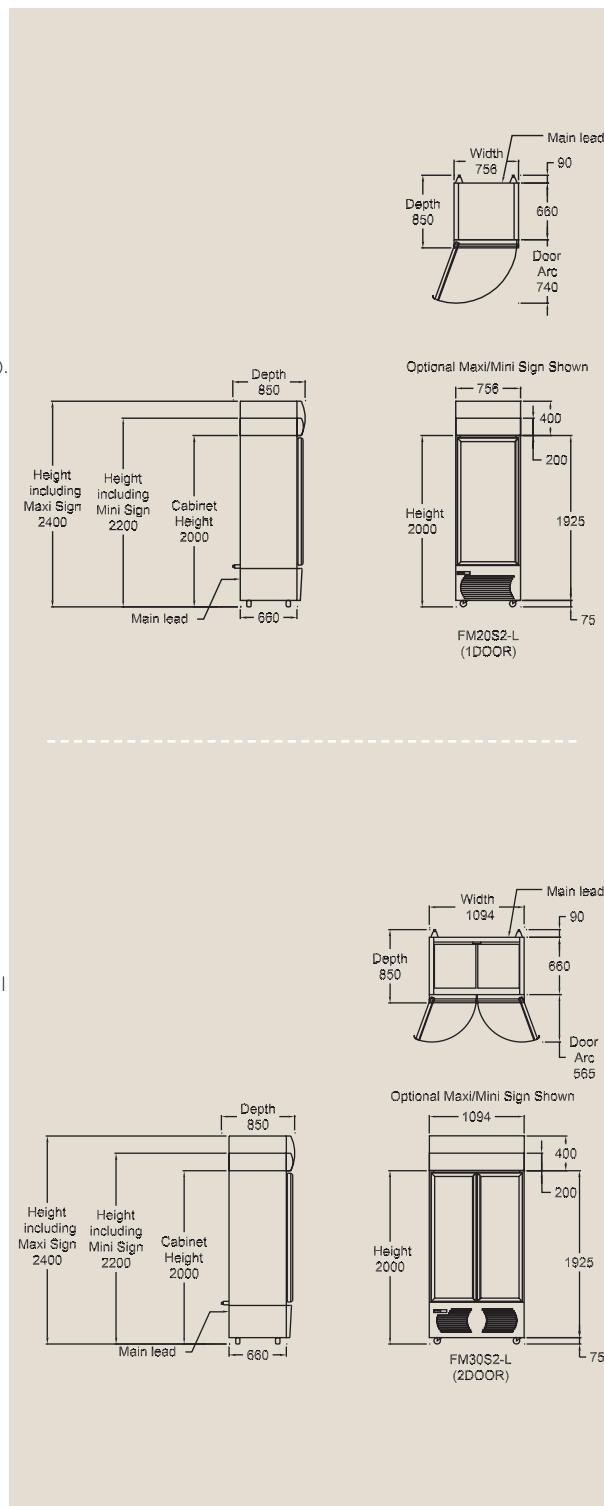

## Orford FM30 Freezer

RRP: \$7,545 ex GST

- Dimensions:** Height: 2000mm Width: 1094mm Depth: 850mm
  - Weight:** 188Kgs
  - Gross Volume:** 893L
  - Doors:** 2 self-closing triple glazed heated glass doors with full length handles.
  - Castors:** 4 (2 locking).
  - Shelves:** 5 height adjustable PVC-coated wire (white).
  - Lights:** 2 \* 36 Watt Fluorescent Tubes - Vertical.
  - Electrical Requirements:** 230-240V 50Hz. 10 Amp GPO (standard power point).
  - Alarm:** High/Low Cabinet Temp. Condenser High Temp. HACCP.
  - Refrigerant:** R404A.
  - Finish:** Painted zincanneal exterior with pre-painted steel interior (white).
  - Other Features:** Digital temperature display, light switch, removable door gasket, designed & manufactured in Australia.
  - Warranty:** Orford's 24 months parts & labour.
- MEPS Approved.** Specifications in index.

## Orford FM Freezer Series Options

	FM20S2-L	FM30S2-L
Stainless Steel Exterior	\$349	\$639
Stainless Steel Interior	\$349	\$639
Extra Shelves (each)	\$65	\$65
Mini Sign - 200mm High Illuminated Sign	\$231	\$248
Maxi Sign - 400mm High Illuminated Sign	\$296	\$307
Padlocking	\$95	\$189
Safety Locks	\$242	\$485
Locking Channel With Barrel Lock	\$124	\$248

# ORFORD™ FREEZER SERIES

Display frozen goods with confidence with these units.  
1-2 Door models available.

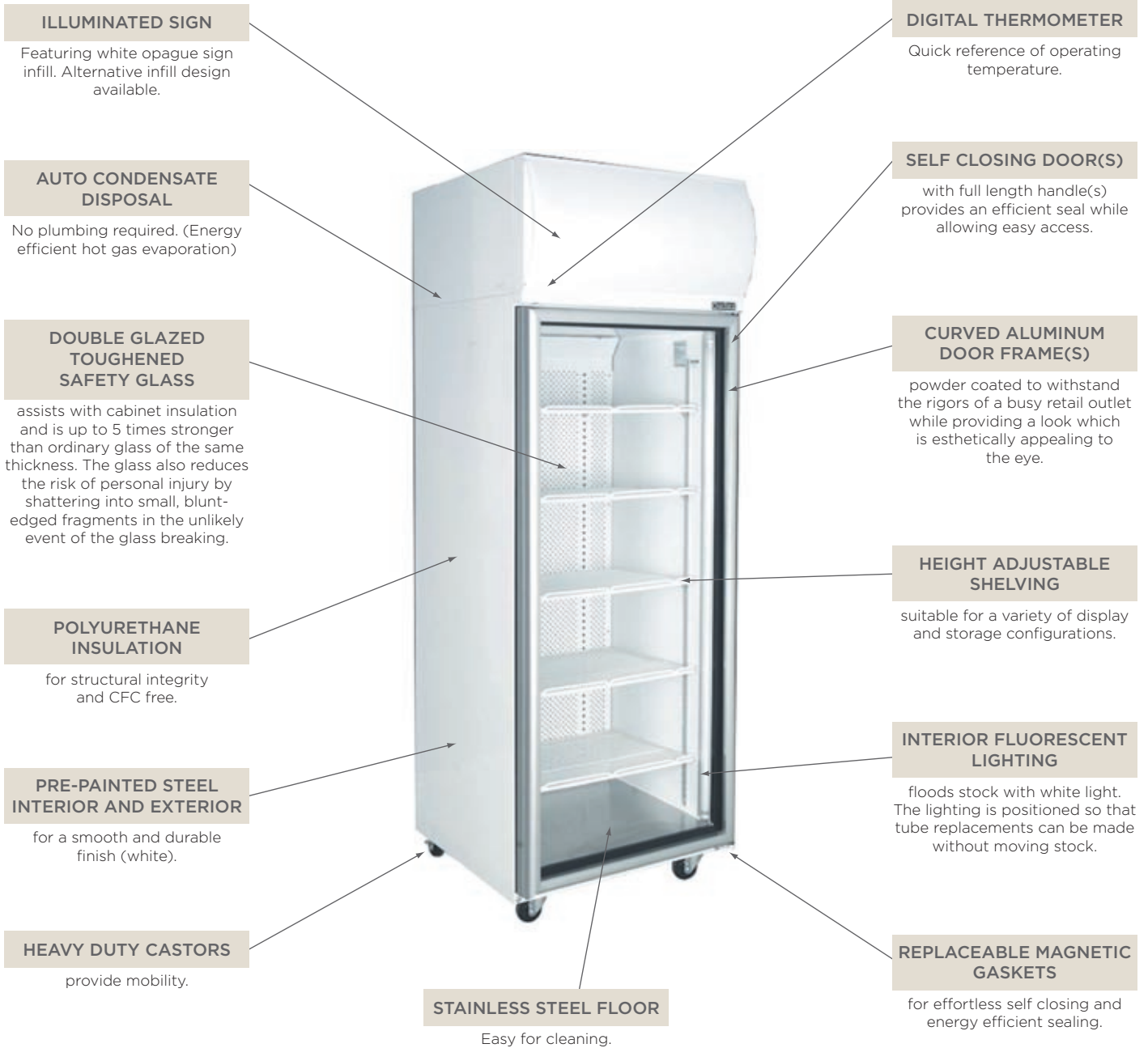

**ILLUMINATED SIGN**

Featuring white opaque sign infill. Alternative infill design available.

**DIGITAL THERMOMETER**

Quick reference of operating temperature.

**AUTO CONDENSATE DISPOSAL**

No plumbing required. (Energy efficient hot gas evaporation)

**SELF CLOSING DOOR(S)**

with full length handle(s) provides an efficient seal while allowing easy access.

**DOUBLE GLAZED TOUGHENED SAFETY GLASS**

assists with cabinet insulation and is up to 5 times stronger than ordinary glass of the same thickness. The glass also reduces the risk of personal injury by shattering into small, blunt-edged fragments in the unlikely event of the glass breaking.

**CURVED ALUMINUM DOOR FRAME(S)**

powder coated to withstand the rigors of a busy retail outlet while providing a look which is esthetically appealing to the eye.

**POLYURETHANE INSULATION**

for structural integrity and CFC free.

**HEIGHT ADJUSTABLE SHELVING**

suitable for a variety of display and storage configurations.

**PRE-PAINTED STEEL INTERIOR AND EXTERIOR**

for a smooth and durable finish (white).

**INTERIOR FLUORESCENT LIGHTING**

floods stock with white light. The lighting is positioned so that tube replacements can be made without moving stock.

**HEAVY DUTY CASTORS**

provide mobility.

**REPLACEABLE MAGNETIC GASKETS**

for effortless self closing and energy efficient sealing.

**STAINLESS STEEL FLOOR**

Easy for cleaning.

Note: Standard colour is white  
Air conditioned premises only



## Orford TM22 Freezer

RRP: \$7,880 ex GST

- Dimensions:** Height: 2195mm Width: 740mm Depth: 890mm  
**Weight:** 190Kgs  
**Gross Volume:** 626L  
**Doors:** 1 self-closing triple glazed heated glass door with full length handle.  
**Castors:** 4 (2 locking).  
**Shelves:** 5 height adjustable PVC-coated wire (white).  
**Lights:** 2 \* 58 Watt Fluorescent Tubes - Vertical.  
**Electrical Requirements:** 230-240V 50Hz. 10 Amp GPO (standard power point).  
**Alarm:** High/Low Cabinet Temp. Condenser High Temp. HACCP.  
**Refrigerant:** R404A.  
**Finish:** Painted zincanneal exterior with pre-painted steel interior (white).  
**Other Features:** Digital temperature display, removable door gasket, reversing fan motor, designed & manufactured in Australia.  
**Warranty:** Orford's 24 months parts & labour.  
**MEPS Approved.** Specifications in index.

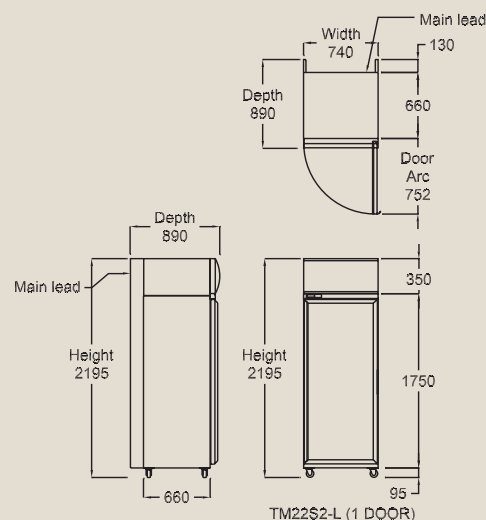

## Orford TM45 Freezer

RRP: \$10,546 ex GST

- Dimensions:** Height: 2195mm Width: 1480mm Depth: 890mm  
**Weight:** 310Kgs  
**Gross Volume:** 1357L  
**Doors:** 2 self-closing triple glazed heated glass doors with full length handles.  
**Castors:** 4 (2 locking).  
**Shelves:** 10 height adjustable PVC-coated wire (white).  
**Lights:** 2 \* 58 Watt Fluorescent Tubes - Vertical.  
**Electrical Requirements:** 230-240V 50Hz. 15 Amp Outlet.  
**Alarm:** High/Low Cabinet Temp. Condenser High Temp. HACCP.  
**Refrigerant:** R404A.  
**Finish:** Painted zincanneal exterior with pre-painted steel interior (white).  
**Other Features:** Digital temperature display, removable door gaskets, designed & manufactured in Australia.  
**Warranty:** Orford's 24 months parts & labour.  
**MEPS Approved.** Specifications in index.

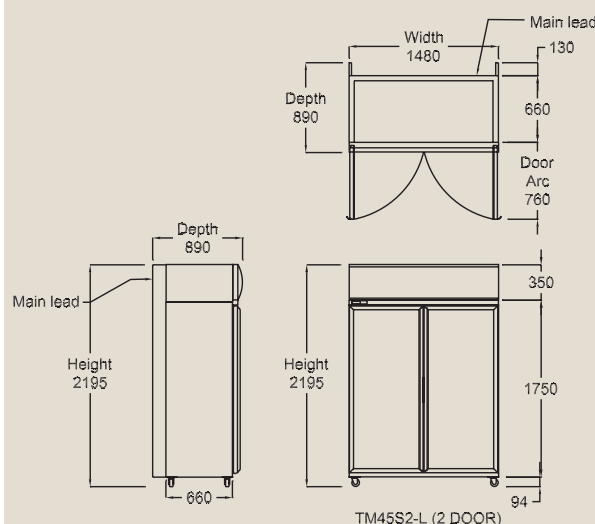

## Orford TM Freezer Series Options

	TML22	TML45
Stainless Steel Exterior	\$461	\$804
Stainless Steel Interior	\$461	\$804
Extra Shelves (each)	\$65	\$65
Padlocking	\$95	\$189
Safety Locks	\$242	\$485

## ORFORD SF SERIES

Store goods reliably in these made to last units. 1-2-3 Door Models.



## Orford SF20

RRP: \$5,663 ex GST

- Dimensions:** Height: 2000mm Width: 756mm Depth: 830mm  
**Weight:** 160Kgs  
**Gross Volume:** 587L  
**Doors:** 1 self-closing pre painted steel solid door.  
**Castors:** 4 (2 locking).  
**Shelves:** 5 height adjustable PVC-coated wire (white).  
**Electrical Requirements:** 230-240V 50Hz. 10 Amp GPO (standard power point).  
**Alarm:** High/Low Cabinet Temp. High Pressure Cut Out.  
**Refrigerant:** R404A.  
**Finish:** Painted zincanneal exterior with pre-painted steel interior (white).  
**Other Features:** Digital temperature display, removable door gasket, designed & manufactured in Australia.  
**Warranty:** Orford's 24 months parts & labour.

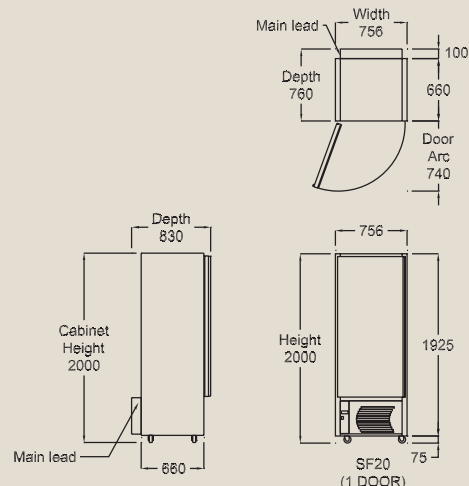

## Orford SF30

RRP: \$7,466 ex GST

- Dimensions:** Height: 2000mm Width: 1094mm Depth: 830mm  
**Weight:** 210Kgs  
**Gross Volume:** 893L  
**Doors:** 2 self-closing pre painted steel solid door.  
**Castors:** 4 (2 locking).  
**Shelves:** 5 height adjustable PVC-coated wire (white).  
**Electrical Requirements:** 230-240V 50Hz. 10 Amp GPO (standard power point).  
**Alarm:** High/Low Cabinet Temp. High Pressure Cut Out.  
**Refrigerant:** R404A.  
**Finish:** Painted zincanneal exterior with pre-painted steel interior (white).  
**Other Features:** Digital temperature display, removable door gaskets, designed & manufactured in Australia.  
**Warranty:** Orford's 24 months parts & labour.

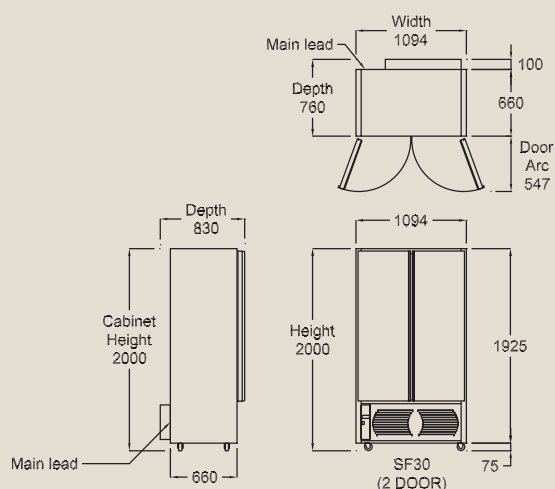

## Orford SF45

RRP: \$8,439 ex GST

- Dimensions:** Height: 2000mm Width: 1640mm Depth: 830mm  
**Weight:** 310Kgs  
**Gross Volume:** 1388L  
**Doors:** 3 self-closing pre painted steel solid door.  
**Castors:** 4 (2 locking).  
**Shelves:** 15 height adjustable PVC-coated wire (white).  
**Electrical Requirements:** 230-240V 50Hz. 10 Amp GPO (standard power point).  
**Alarm:** High/Low Cabinet Temp. High Pressure Cut Out.  
**Refrigerant:** R404A.  
**Finish:** Painted zincanneal exterior with pre-painted steel interior (white).  
**Other Features:** Digital temperature display, removable door gaskets, designed & manufactured in Australia.  
**Warranty:** Orford's 24 months parts & labour.

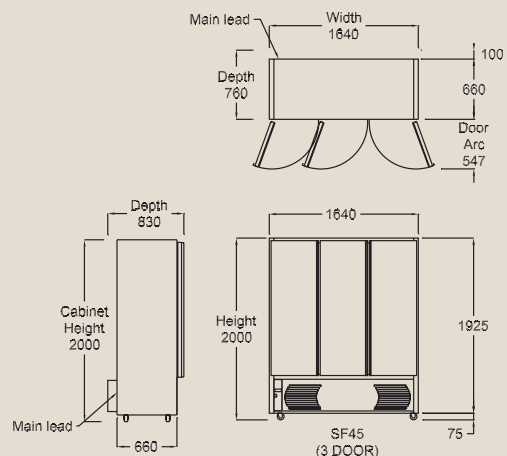

## Orford SF Series Options

	SF20	SF30	SF45
Stainless Steel Exterior	\$349	\$639	\$970
Stainless Steel Interior	\$349	\$639	\$970
Extra Shelves (each)	\$65	\$65	\$65
Stainless Steels Shelves (each)	\$166	\$166	\$166
Padlocking	\$95	\$189	\$284
Patio Locks	\$154	\$307	\$461
Safety Locks	\$242	\$485	\$739
Locking Channel With Barrel Lock	\$130	\$260	\$390



# freezer -specialities



# ORFORD IM SERIES

Maximise ice sales with the Orford im Series. 1 + 2 door models available.



## Orford IM25

RRP: \$7,084 ex GST

- Dimensions:** Height: 2210mm Width: 756mm Depth: 975mm  
**Weight:** 190Kgs  
**Gross Volume:** 719L  
**Doors:** 1 self-closing triple glazed heated glass door.  
**Castors:** 4 (2 locking).  
**Shelves:** 1 heavy gauge metal base shelf.  
**Lights:** 1 \* 36 Watt Fluorescent Tube - Vertical.  
**Electrical Requirements:** 230-240V 50Hz. 10 Amp GPO (standard power point).  
**Alarm:** High/Low Cabinet Temp.  
**Refrigerant:** R404A.  
**Finish:** Painted zincanneal exterior with pre-painted steel interior (white).  
**Other Features:** Digital temperature display, light switch, 200mm high illuminated sign, removable door gasket, designed & manufactured in Australia.  
**Warranty:** Orford's 24 months parts & labour.  
 Holds approx 90 bags of ice.

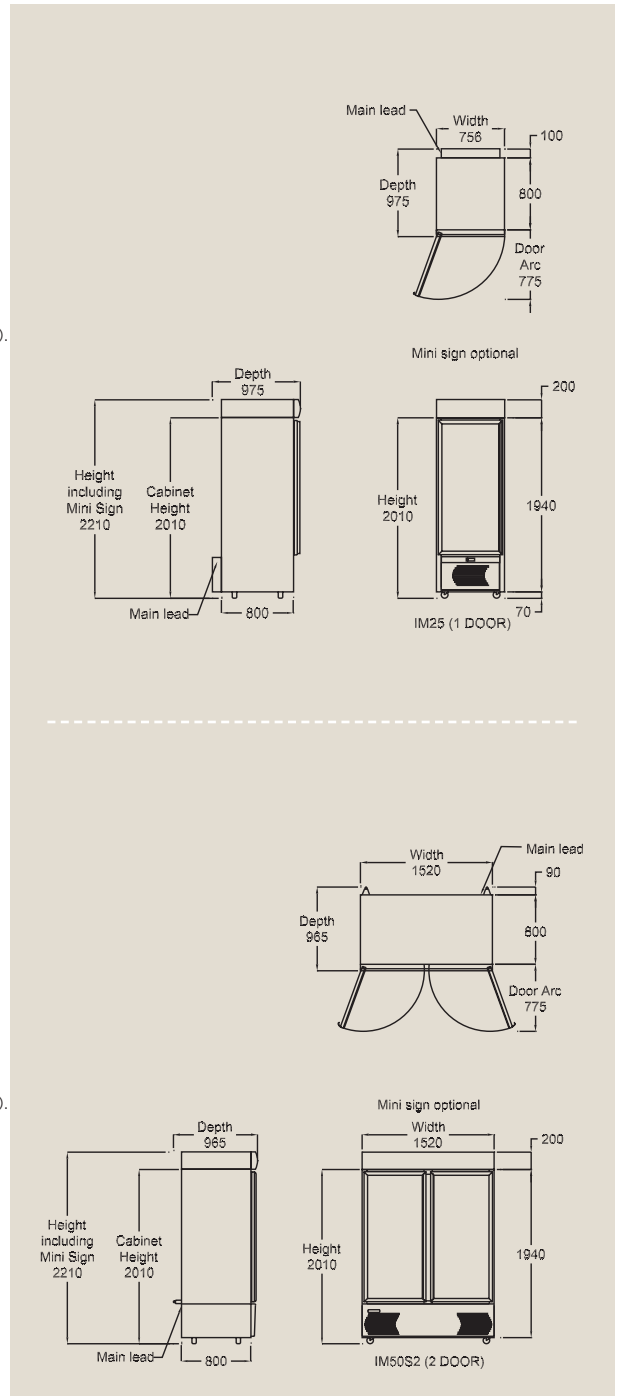

## Orford IM50

RRP: \$8,777 ex GST

- Dimensions:** Height: 2210mm Width: 1520mm Depth: 965mm  
**Weight:** 350Kgs  
**Gross Volume:** 1566L  
**Doors:** 2 self-closing triple glazed heated glass door.  
**Castors:** 4 (2 locking).  
**Shelves:** 1 heavy gauge metal base shelf.  
**Lights:** 2 \* 36 Watt Fluorescent Tubes - Vertical.  
**Electrical Requirements:** 230-240V 50Hz. 10 Amp GPO (standard power point).  
**Alarm:** Condenser High Temp. High/Low Cabinet Temp.  
**Refrigerant:** R404A.  
**Finish:** Painted zincanneal exterior with pre-painted steel interior (white). Blue doors and unit cover.  
**Other Features:** Digital temperature display, light switch, 200mm high illuminated sign, removable door gaskets, designed & manufactured in Australia.  
**Warranty:** Orford's 24 months parts & labour.  
 Holds approx 90 bags of ice.

## Orford IM Ice Storage Series Options

	IM25	IM50
Extra Shelves (each)	\$65	\$65



# cornelius ice machines



### C30 Self-contained Icemaker

<b>Ice Production</b>	30 kg per 24 hour period @ 21°C Air and 15°C water
<b>Storage Capacity</b>	16 kg
<b>Cube size</b>	13 grams
<b>Refrigerant</b>	404A
<b>Voltage</b>	240V 50hz
<b>Power usage</b>	370 Watt
<b>Feet height</b>	110 mm
<b>Weight - net / gross</b>	48 kg / 56 kg
<b>Cladding</b>	18/8 stainless steel
<b>Water Outlet Position</b>	49 mm x 151 mm (L x H)
<b>Water Inlet Position</b>	111 mm x 196 mm (L x H)
<b>Electrical Connection Position</b>	156 mm x 232mm (L x H)
<b>Warranty - Contact</b>	1 year on labour
<b>Cornelius (02) 9774 4533, ask for technical department.</b>	2 years on parts 2 years on compressor

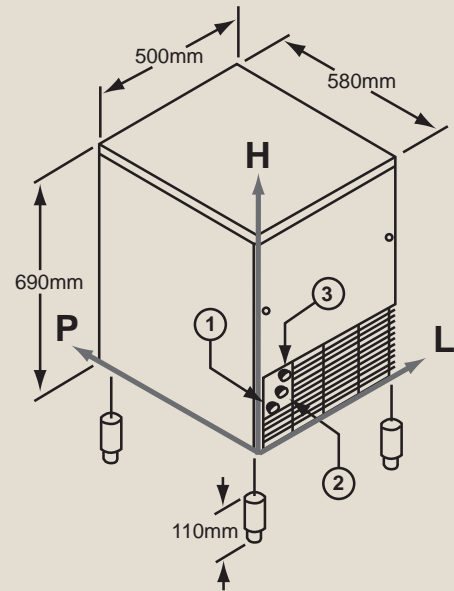

### C45 Self-contained Icemaker

<b>Ice Production</b>	45 kg per 24 hour period @ 21°C Air and 15°C water
<b>Storage Capacity</b>	25 kg
<b>Cube size</b>	13 grams
<b>Refrigerant</b>	404A
<b>Voltage</b>	240V 50hz
<b>Power usage</b>	500 Watt
<b>Feet height</b>	100 mm
<b>Weight - net / gross</b>	56 kg / 64 kg
<b>Cladding</b>	18/8 stainless steel

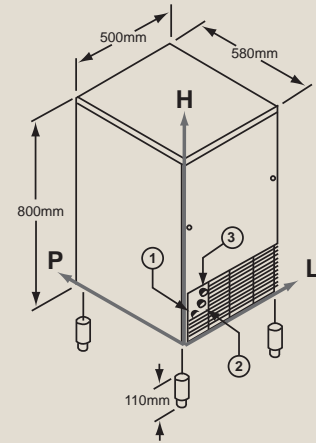

### C60 Self-contained Icemaker

<b>Ice Production</b>	65 kg per 24 hour period @ 21°C Air and 15°C water
<b>Storage Capacity</b>	40 kg
<b>Cube size</b>	13 grams
<b>Refrigerant</b>	404A
<b>Voltage</b>	240V 50hz
<b>Power usage</b>	650 Watt
<b>Feet height</b>	100 mm
<b>Weight - net / gross</b>	77 kg / 89 kg
<b>Cladding</b>	18/8 stainless steel

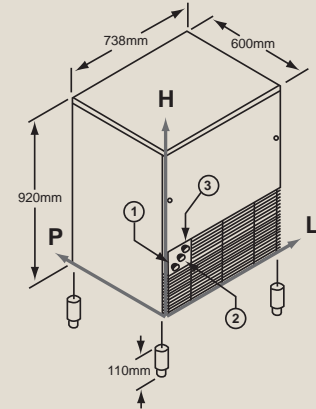

### C90 Self-contained Icemaker

<b>Ice Production</b>	95 kg per 24 hour period @ 21°C Air and 15°C water
<b>Storage Capacity</b>	55 kg
<b>Cube size</b>	13 grams
<b>Refrigerant</b>	404A
<b>Voltage</b>	240V 50hz
<b>Power usage</b>	850 Watt
<b>Feet height</b>	110 mm
<b>Weight - net / gross</b>	89 kg / 102 kg
<b>Cladding</b>	18/8 stainless steel

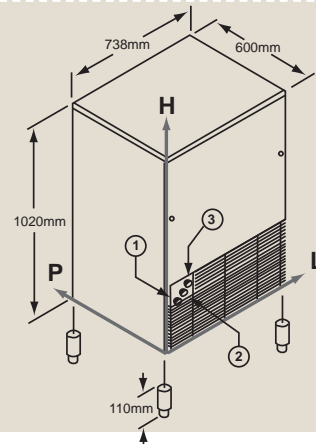

Please visit our website for prices - [www.orford.com.au](http://www.orford.com.au)



## Nordic CCM0330 Series Modular Cubed Icemaker

MODEL NO.	Cond. Unit	Ice Prod. per 24 hrs. at 70° Air / 50° Water lbs. (Kgs.)	Ice Prod. per 24 hrs. at 90° Air / 70° Water lbs. (Kgs.)	Water Used-Gals. (Ltrs.) per 100 lbs. of ice 90° Air / 70° Water		Kilowatts Used per 100 lbs. of ice 90° Air / 70° Water	Heat Rejection (Btuh)	Electrical Rating	Min. Circuit Amp.
				Ice Prod. Use	Cond. Use				
CCM0330A*1	Air	347 (158)	250 (114)	31.2 (118)	n/a	8.6	6495	115/60/1	13.3
CCM0330W*1	Water	350 (159)	298 (135)	33.6 (127)	151 (572)	5.8	6193	115/60/1	10.8
CCM0330AF5	Air	367 (167)	276 (125)	33.8 (128)	n/a	7.6	6653	230/50/1	12.2
CCM0330WF5	Water	363 (165)	307 (140)	33.3 (126)	144 (545)	6.0	6498	230/50/1	8.3

### Operating Limits

Ambient Temp. Range Air & Water	50° - 110°F (10° - 43°C)
Water Temp. Range	40° - 100°F (4.5° - 38°C)
Water Pressure Ice Maker Water in	Min. 20 psi (1.4 bar) Max. 60 psi (6.9 bar)
Condenser Inlet Water (Water cooled only)	Min. 20 psi (1.4 bar) Max. 60 psi (6.9 bar)

### Cube Size:

Cube Size:	Width	Depth	Height
Full	7/8" (22mm)	7/8" (22mm)	7/8" (22mm)
Half	3/8" (10mm)	7/8" (22mm)	7/8" (22mm)

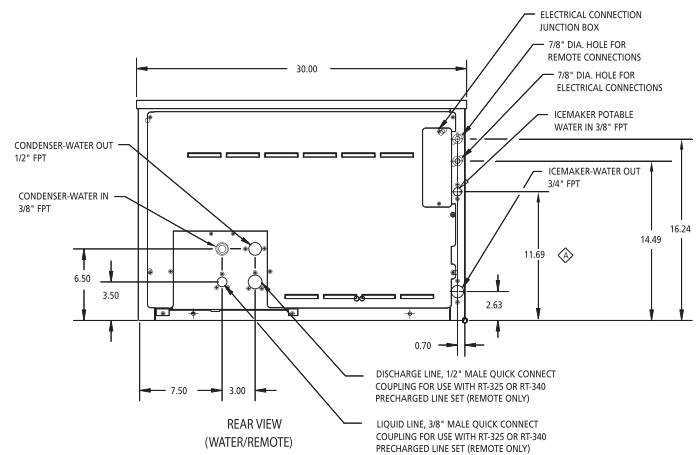
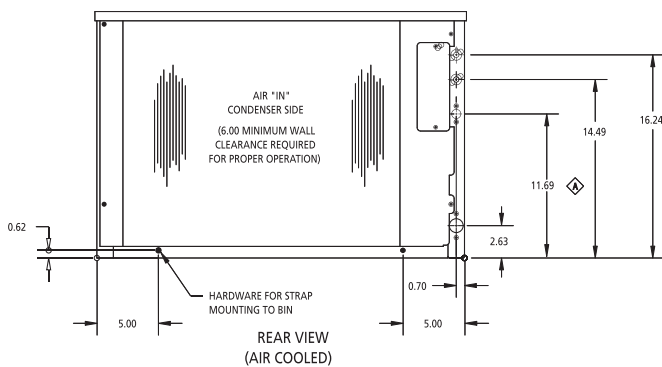

## Nordic CCM0430 Series Modular Cubed Icemaker

MODEL NO.	Cond. Unit	Ice Prod. per 24 hrs. at 70° Air / 50° Water lbs. (Kgs.)	Ice Prod. per 24 hrs. at 90° Air / 70° Water lbs. (Kgs.)	Water Used-Gals. (Ltrs.) per 100 lbs. of ice 90° Air / 70° Water		Kilowatts Used per 100 lbs. of ice 90° Air / 70° Water	Heat Rejection (Btuh)	Electrical Rating	Min. Circuit Amp.
				Ice Prod. Use	Cond. Use				
CCM0430A*1	Air	525 (239)	378 (172)	21.6 (82)	n/a	6.7	8500	115/60/11	4.4
CCM0430W*1	Water	501 (228)	424 (193)	25.0 (95)	146 (553)	5.1 8222	115/60/1	13.4	
CCM0430A*2	Air	540 (245)	383 (174)	26.4 (100)	n/a	7.0 8815	208-230/60/1	8.8	
CCM0430W*2	Water	551 (250)	451 (205)	26.5 (100)	127.81 (484)	5.0	8650	208-230/60/1	7.5
CCM0430AF5	Air	530 (241)	376 (171)	23.2 (88)	n/a	8.0	9359	230/50/1	13.0
CCM0430WF5	Water	528 (240)	419 (190)	31.0 (117)	126 (477)	6.7	9362 230/50/1	10.1	

Operating Limits	
Ambient Temp. Range Air & Water	50° - 110°F (10° - 43°C)
Water Temp. Range	40° - 100°F (4.5° - 38°C)
Water Pressure Ice Maker Water in	Min. 20 psi (1.4 bar) Max. 60 psi (6.9 bar)
Condenser Inlet Water (Water cooled only)	Min. 20 psi (1.4 bar) Max. 60 psi (6.9 bar)

Cube Size:	Width	Depth	Height
Full	7/8" (22mm)	7/8" (22mm)	7/8" (22mm)
Half	3/8" (10mm)	7/8" (22mm)	7/8" (22mm)

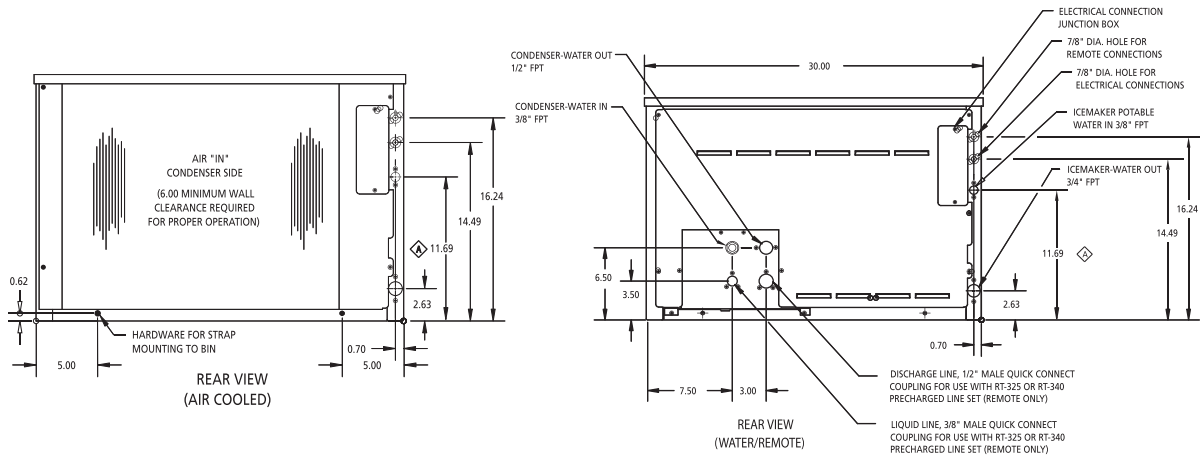

## Nordic CCM0630 Series Modular Cubed Icemaker

MODEL NO.	Cond. Unit	Ice Prod. per 24 hrs. at 70° Air / 50° Water lbs. (Kgs.)	Ice Prod. per 24 hrs. at 90° Air / 70° Water lbs. (Kgs.)	Water Used-Gals. (Ltrs.) per 100 lbs. of ice 90° Air / 70° Water		Kilowatts Used per 100 lbs. of ice 90° Air / 70° Water	Heat Rejection (Btuh)	Electrical Rating	Min. Circuit Amp.
				Ice Prod. Use	Cond. Use				
CCM0630A*2	Air	708 (322)	553 (251)	23.4 (89)	n/a	6.2	11884	208-230/60/1	12
CCM0630W*2	Water	627 (285)	603 (274)	27.8 (105)	174.6 (661)	4.9	11455	208-230/60/1	9.5
CCM0630R*2	Remote	639 (290)	528 (240)	25.8 (98)	n/a	6.8	11951	208-230/60/1	13.0
CCM0630AF5	Air	629 (286)	462 (210)	24.2 (92)	n/a	6.7	10323	230/50/1	8.7
CCM0630WF5	Water	620 (282)	518 (235)	27.4 (104)	134.7 (510)	5.7	10683	230/50/1	6.8
CCM0630RF5	Remote	585 (266)	441 (200)	26 (98)	n/a	7.6	10609	230/50/1	9.9

MODEL NO.	Description	Shipping Weight lbs. (Kgs.)
RC06002	Remote Condenser for 1 model CCM0630R (208-230/50-60/1 voltage)	95 (43)
RT25	25 ft. (7.6m) Precharged tubing Kit for R-404A models	13 (6)
RT40	40 ft. (12m) Precharged tubing Kit for R-404A models	18 (8)
RT60	60 ft. (18.2m) Precharged tubing Kit for R-404A models	26 (12)

Operating Limits		Cube Size:	Width	Depth	Height
Ambient Temp. Range Air & Water	50° - 110°F (10° - 43°C)	Full	7/8" (22mm)	7/8" (22mm)	7/8" (22mm)
Water Temp. Range	40° - 100°F (4.5° - 38°C)	Half	3/8" (10mm)	7/8" (22mm)	7/8" (22mm)
Water Pressure Ice Maker Water in	Min. 20 psi (1.4 bar) Max. 60 psi (6.9 bar)				
Condenser Inlet Water (Water cooled only)	Min. 20 psi (1.4 bar) Max. 60 psi (6.9 bar)				

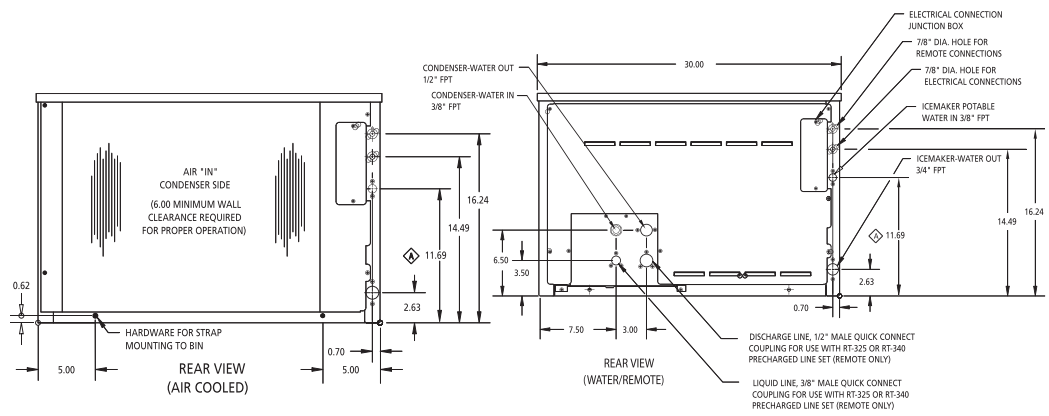

Please visit our website for prices - [www.orford.com.au](http://www.orford.com.au)

## Nordic CCM0830 Series Modular Cubed Icemaker

MODEL NO.	Cond. Unit	Ice Prod. per 24 hrs. at 70° Air / 50° Water lbs. (Kgs.)	Ice Prod. per 24 hrs. at 90° Air / 70° Water lbs. (Kgs.)	Water Used-Gals. (Ltrs.) per 100 lbs. of ice 90° Air / 70° Water		Kilowatts Used per 100 lbs. of ice 90° Air / 70° Water	Heat Rejection (Btuh)	Electrical Rating	Min. Circuit Amp.
				Ice Prod. Use	Cond. Use				
CCM0830A*2	Air	958 (435)	698 (317)	21.8 (83)	n/a	6.2	15003	208-230/60/1	13.0
CCM0830W*2	Water	998 (454)	840 (382)	22.8 (86)	126.3 (478)	3.9	14458	208-230/60/1	9.8
CCM0830R*2	Remote	1094 (497)	762 (346)	22.5 (85)	n/a	5.4	15168	208-230/60/1	12.3
CCM0830AF5	Air	897 (408)	615 (280)	21.7 (82)	n/a	6.3	13321	230/50/1	12.0
CCM0830WF5	Water	1051 (478)	855 (389)	23.2 (88)	131.4 (497)	3.7	14382	230/50/1	9.2
CCM0830RF5	Remote	1020 (464)	738 (335)	22.0 (83)	n/a	5.2	14474	230/50/1	13.0

MODEL NO.	Description	Shipping Weight lbs. (Kgs.)
RC08002	Remote Condenser for 1 model CCM0830R (208-230/50-60/1 voltage)	95 (43)
RT25	25 ft. (7.6m) Precharged Tubing Kit for R-404A models	13 (6)
RT40	40 ft. (12m) Precharged Tubing Kit for R-404A models	18 (8)
RT60	60 ft. (18.2m) Precharged Tubing Kit for R-404A models	26 (12)

Operating Limits	
Ambient Temp. Range Air & Water	50° - 110°F (10° - 43°C)
Water Temp. Range	40° - 100°F (4.5° - 38°C)
Water Pressure Ice Maker Water in	Min. 20 psi (1.4 bar) Max. 60 psi (6.9 bar)
Condenser Inlet Water (Water cooled only)	Min. 20 psi (1.4 bar) Max. 60 psi (6.9 bar)

Cube Size:	Width	Depth	Height
Full	7/8" (22mm)	7/8" (22mm)	7/8" (22mm)
Half	3/8" (10mm)	7/8" (22mm)	7/8" (22mm)

## Nordic CCM1030 Series Modular Cubed Icemaker

MODEL NO.	Cond. Unit	Ice Prod. per 24 hrs. at 70° Air / 50° Water lbs. (Kgs.)	Ice Prod. per 24 hrs. at 90° Air / 70° Water lbs. (Kgs.)	Water Used-Gals. (Ltrs.) per 100 lbs. of ice 90° Air / 70° Water		Kilowatts Used per 100 lbs. of ice 90° Air / 70° Water	Heat Rejection (Btuh)	Electrical Rating	Min. Circuit Amp.
				Ice Prod. Use	Cond. Use				
CCM1030A*2	Air	1109 (504)	811 (369)	20.6 (78)	n/a	5.4	16239	208-230/60/1	13.8
CCM1030W*2	Water	1121 (510)	941 (428)	23.7 (90)	169.8 (643)	3.8	15986	208-230/60/1	9.0
CCM1030R*2	Remote	1201 (546)	905 (411)	19.1 (72)	n/a	5.4	18149	208-230/60/1	13.8
CCM1030AF5	Air	1027 (467)	742 (337)	21.8 (83)	n/a	6.0	15699	230/50/1	13.3
CCM1030WF5	Water	1087 (494)	917 (417)	23.6 (89)	170.5 (645)	4.0	16005	230/50/1	9.5
CCM1030RF5	Remote	1077 (490)	801 (364)	22.4 (85)	n/a	5.5	16127	230/50/1	15.1

MODEL NO.	Description	Shipping Weight lbs. (Kgs.)
RC08002	Remote Condenser for 1 model CCM1030R (208-230/50-60/1 voltage)	95 (43)
RT25	25 ft. (7.6m) Precharged Tubing Kit for R-404A models	13 (6)
RT40	40 ft. (12m) Precharged Tubing Kit for R-404A models	18 (8)
RT60	60 ft. (18.2m) Precharged Tubing Kit for R-404A models	26 (12)

Operating Limits		Cube Size:	Width	Depth	Height
Ambient Temp. Range Air & Water	50° - 110°F (10° - 43°C)	Full	7/8" (22mm)	7/8" (22mm)	7/8" (22mm)
Water Temp. Range	40° - 100°F (4.5° - 38°C)	Half	3/8" (10mm)	7/8" (22mm)	7/8" (22mm)
Water Pressure Ice Maker Water in	Min. 20 psi (1.4 bar) Max. 60 psi (6.9 bar)				
Condenser Inlet Water (Water cooled only)	Min. 20 psi (1.4 bar) Max. 60 psi (6.9 bar)				

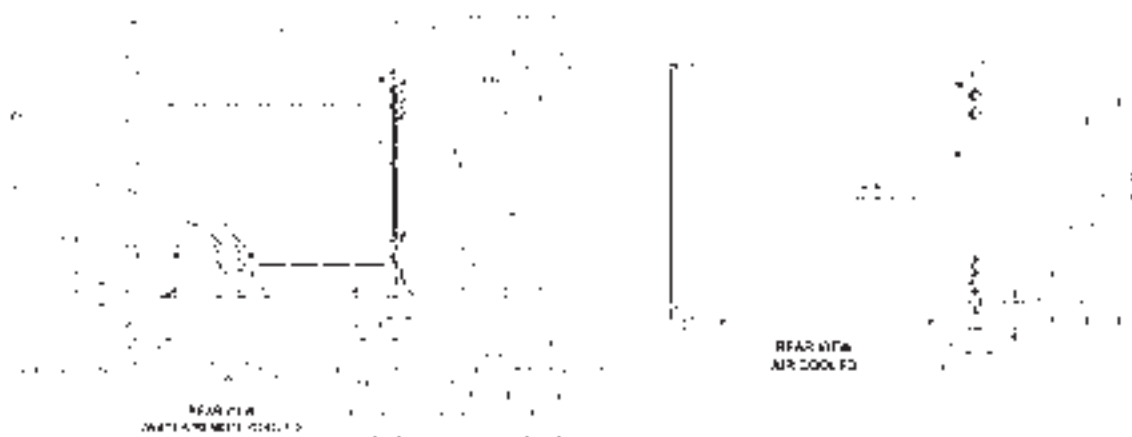

Please visit our website for prices - [www.orford.com.au](http://www.orford.com.au)



## Nordic CCM1448 Series Modular Cubed Icemaker

MODEL NO.	Cond. Unit	Ice Prod. per 24 hrs. at 70° Air / 50° Water lbs. (Kgs.)	Ice Prod. per 24 hrs. at 90° Air / 70° Water lbs. (Kgs.)	Water Used-Gals. (Ltrs.) per 100 lbs. of ice 90° Air / 70° Water		Kilowatts Used per 100 lbs. of ice 90° Air / 70° Water	Heat Rejection (Btuh)	Electrical Rating	Min. Circuit Amp.
				Ice Prod. Use	Cond. Use				
CCM1448A*2	Air	1466 (666)	1122 (510)	21.3 (81)	n/a	5.5	22590	208-230/60/1	19.6
CCM1448W*2	Water	1397 (635)	1187 (540)	22.2 (84)	153.4 (581)	4.9	22529	208-230/60/1	15.6
CCM1448R*2	Remote	1458 (663)	1134 (515)	20.0 (76)	n/a	5.6	23085	208-230/60/1	23.3
CCM1448AF5	Air	1263 (574)	901 (410)	22.2 (84)	n/a	6.2	19348 230/50/1	20.8	
CCM1448WF5	Water	1326 (603)	1107 (503)	21.1 (80)	177.0 (670)	4.5	20269	230/50/1	15.4
CCM1448RF5	Remote	1142 (519)	1002 (455)	18.1 (69)	n/a	6.1	21330	230/50/1	18.1

MODEL NO.	Description	Shipping Weight lbs. (Kgs.)
RC14002	Remote Condenser for 1 model CCM1484R (208-230/50-60/1 voltage)	100 (46)
RT25	25 ft. (7.6m) Precharged Tubing Kit for R-404A models	13 (6)
RT40	40 ft. (12m) Precharged Tubing Kit for R-404A models	18 (8)
RT60	60 ft. (18.2m) Precharged Tubing Kit for R-404A models	26 (12)

Operating Limits	
Ambient Temp. Range Air & Water	50° - 110°F (10° - 43°C)
Water Temp. Range	40° - 100°F (4.5° - 38°C)
Water Pressure Ice Maker Water in	Min. 20 psi (1.4 bar) Max. 60 psi (6.9 bar)
Condenser Inlet Water (Water cooled only)	Min. 20 psi (1.4 bar) Max. 60 psi (6.9 bar)

Cube Size:	Width	Depth	Height
Full	7/8" (22mm)	7/8" (22mm)	7/8" (22mm)
Half	3/8" (10mm)	7/8" (22mm)	7/8" (22mm)

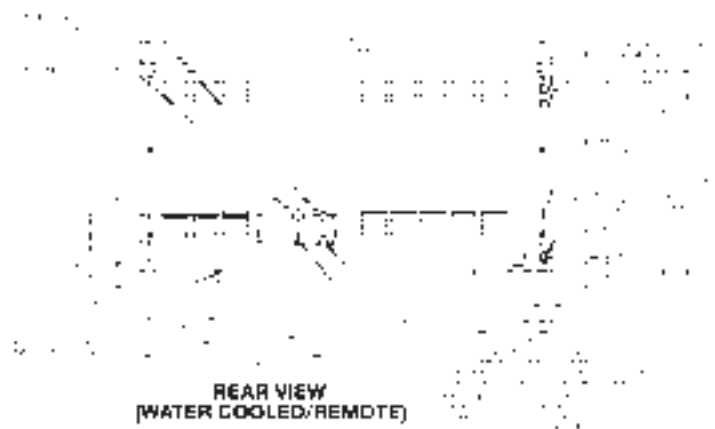
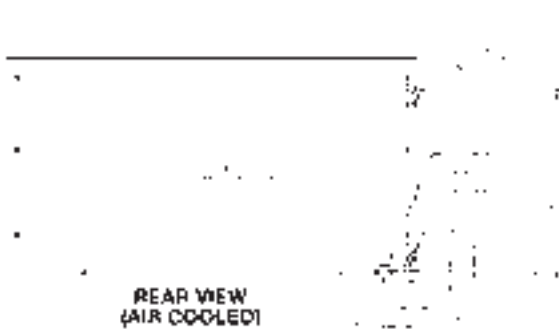



**30 SERIES**  
ICE STORAGE BINS

B530AP & B530SS

B430AP

B230AP

**FEATURES:**

- Durable one-piece rotomolded cabinet
- High-impact polyethylene liner
- Low profile, space saving design
- Corrosion proof
- Stainless steel door
- Environmentally friendly, non-CFC foam insulation
- All stainless steel exterior option available for B530SS

CATG8824-0807

ICE BINS

Please visit our website for prices - [www.orford.com.au](http://www.orford.com.au)

DIMENSIONS									
UNIT	A	B	C	D	E	F	G	H	I
B230AP	30" (76 cm)	23.87" (61 cm)	11.25" (29 cm)	23.50" (60 cm)	23.87" (61 cm)	30" (76 cm)	15" (38 cm)	0.75" (2 cm)	2.75" (7 cm)
B430AP	30" (76 cm)	26" (66 cm)	22.50" (57 cm)	38" (97 cm)	28.31" (72 cm)	32.31" (82 cm)	15" (38 cm)	0.75" (2 cm)	2.75" (7 cm)
B530AP	30" (76 cm)	26" (66 cm)	26.50" (67 cm)	48" (122 cm)	28.31" (72 cm)	32.31" (82 cm)	15" (38 cm)	0.75" (2 cm)	2.75" (7 cm)
B530SS	30" (76 cm)	26" (66 cm)	26.50" (67 cm)	48" (122 cm)	28.31" (72 cm)	32.31" (82 cm)	15" (38 cm)	Drain centered on bottom	Drain centered on bottom

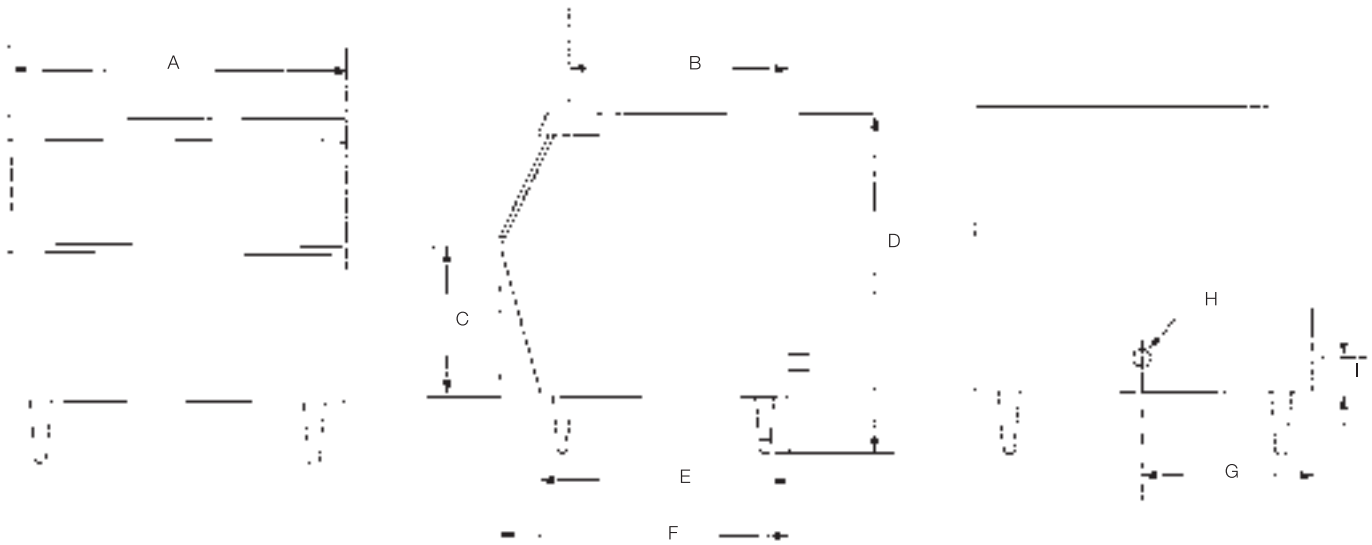

PART NUMBER	ARI CERTIFIED STORAGE CAPACITY*	ICE APPLICATION STORAGE CAPACITY	EMPTY WEIGHT	SHIPPING WEIGHT
B230AP	120 lb (54.44 kg)	140 lb (64 kg)	40 lb (18 kg)	54 lb (25 kg)
B430AP	290 lb (132 kg)	400 lb (182 kg)	68 lb (31 kg)	92 lb (42 kg)
B530AP	360 lb (163 kg)	500 lb (226 kg)	92 lb (42 kg)	108 lb (49 kg)
B530SS	400 lb (181 kg)	500 lb (226 kg)	92 lb (42 kg)	108 lb (49 kg)

\* Certified in accordance with ARI Standard 820-88

## TECHNICAL SPECIFICATIONS:

**DRAIN CONNECTION** . . . . . 0.75" (2 cm) female fitting can be adapted to plastic, copper or galvanized drain line

**CABINET FINISH** . . . . . B230, B430, B530AP: One piece gray polyethylene exterior/interior & stainless steel door  
 B530SS: Stainless steel exterior with polyethylene bin liner & stainless steel door

**WARRANTY** . . . . . 1 year parts and labor



**40 SERIES**  
ICE STORAGE BINS

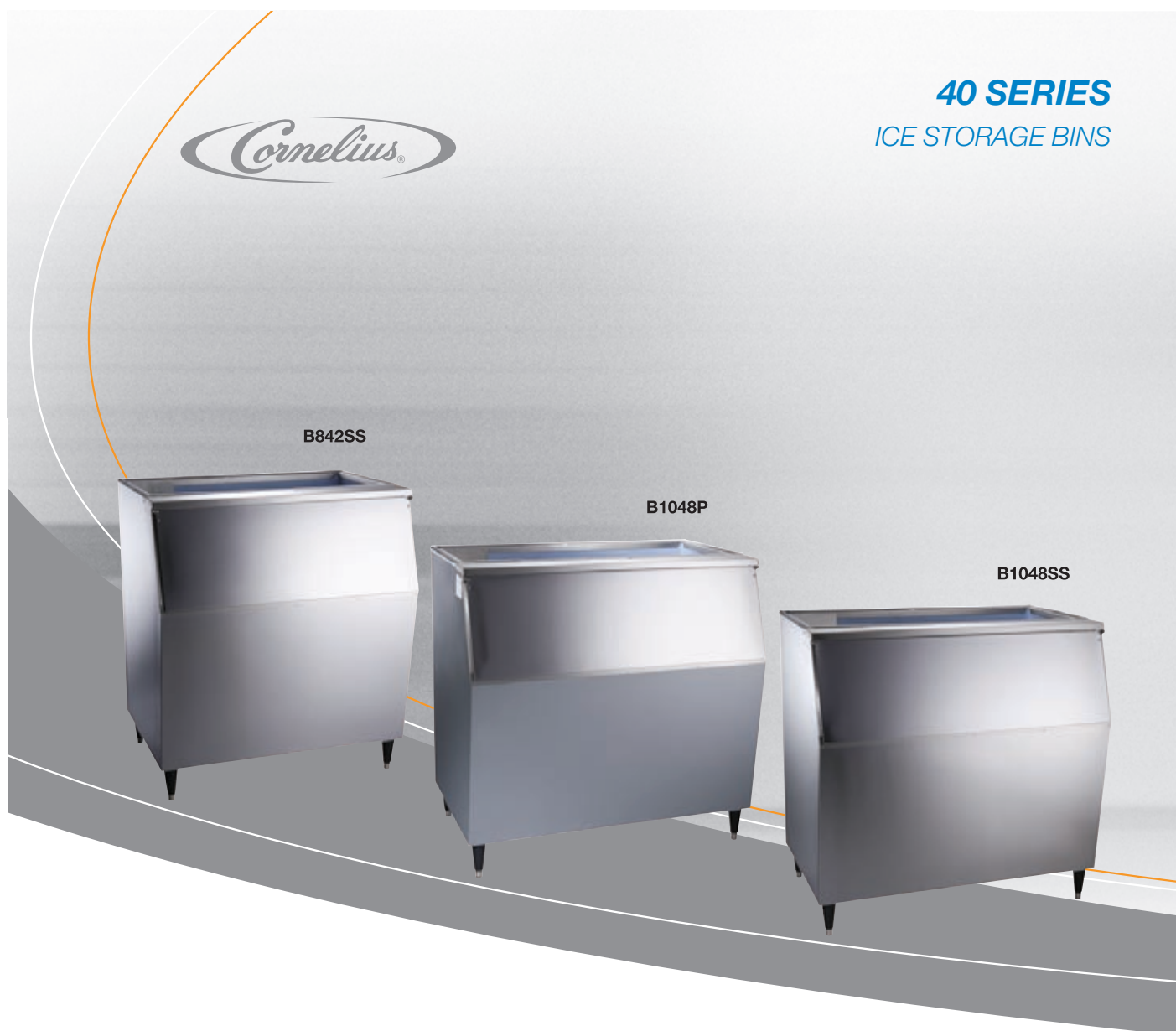

**FEATURES:**

- Gray enamel cabinet finish
- Stainless steel door
- High-impact polyethylene lining
- Environmentally friendly, non-CFC foam insulation
- Optional all stainless steel exterior

CATG8820-0807

ICE BINS

Please visit our website for prices - [www.orford.com.au](http://www.orford.com.au)

DIMENSIONS									
UNIT	A	B	C	D	E	F	G	H	I
B842	42" (107 cm)	42" (107 cm)	6" (15 cm)	21" (53 cm)	32" (81 cm)	27.5" (70 cm)	27.1 (70 cm)	28.5" (72 cm)	3.63" (9 cm)
B1048	48" (122 cm)	42" (107 cm)	6" (15 cm)	24" (61 cm)	32" (81 cm)	27.5" (70 cm)	27.1 (70 cm)	28.5" (72 cm)	3.63" (9 cm)



PART NUMBER	ARI CERTIFIED CUBE STORAGE CAPACITY*	ICE APPLICATION STORAGE CAPACITY	EMPTY WEIGHT	SHIPPING WEIGHT
B842P	580 lb (263 kg)	800 lb (363 kg)	128 lb (58 kg)	160 lb (73 kg)
B842SS	580 lb (263 kg)	800 lb (363 kg)	128 lb (58 kg)	160 lb (73 kg)
B1048P	670 lb (263 kg)	1000 lb (455 kg)	147 lb (67 kg)	182 lb (83 kg)
B1048SS	670 lb (263 kg)	1000 lb (455 kg)	147 lb (67 kg)	182 lb (83 kg)

\* Certified in accordance with ARI Standard 820-88

## TECHNICAL SPECIFICATIONS:

**DRAIN CONNECTION:** ..... 1" (3 cm) fitting can be adapted to plastic, copper or galvanized drain line

**CABINET FINISH:** ..... B842P: Gray baked enamel exterior with Polyethylene bin liner, Stainless steel door  
 B842SS: Stainless steel exterior with Polyethylene bin liner, Stainless steel door  
 B1048P: Gray baked enamel exterior with Polyethylene bin liner, Stainless steel door  
 B1048SS: Stainless steel exterior with Polyethylene bin liner, Stainless steel door

**WARRANTY:** ..... 1 year parts and labor



inserts



## ANTHONY INSERTS



### ANTHONY INSERTS

- Self closing doors - provides an efficient seal while allowing easy access
- Heavy duty torque masters - easy access to adjust and re-align doors
- Heated Glass to reduce condensation - Triple glaze panels for thermal efficiency with heated and non-heated versatility
- Heated insert frame and door frame to reduce condensation (standard)
- Quality Anthony Glass - number one supplier of glass panels
- Full Length Handles - allowing easy access
- Available in clear & black anodised or a wide variety of colours with powder coating

### HOTEL INSERTS

- Self closing doors - provides an efficient seal while allowing easy access
- Heavy duty torque masters - easy access to adjust and re-align doors
- Heated Glass to reduce condensation - Double glazed panels (standard) with triple glazed panel & heating available
- Quality Anthony Glass - number one supplier of glass panels
- Full Length Handles - allowing easy access
- Available in clear & black anodised or a wide variety of colours with powder coating
- Hotel cages available in white & black colour bond or stainless steel
- Cages also have the option of rear sliding doors for easy loading



# ANTHONY INSERTS - STANDARD

## 1 Door Standard Size Anthony Insert

Door Size: 1596mm x 635mm Cut Out Size: 1640mm x 677mm

**Medium Temp** \$1,867.00  
(Heated Rails Only)

**Medium Temp** \$2,018.00  
(Heated Rails & Glass)

**Low Temp** \$2,256.00

**Warranty:** 12 months parts only.

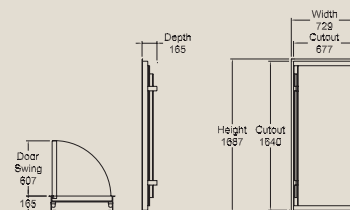

## 2 Door Standard Size Anthony Insert

Door Size: 1596mm x 635mm Cut Out Size: 1640mm x 1325mm

**Medium Temp** \$2,777.00  
(Heated Rails Only)

**Medium Temp** \$3,084.00  
(Heated Rails & Glass)

**Low Temp** \$3,188.00

**Warranty:** 12 months parts only.

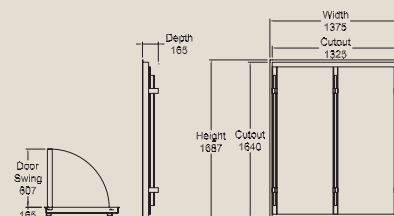

## 3 Door Standard Size Anthony Insert

Door Size: 1596mm x 635mm Cut Out Size: 1640mm x 1973mm

**Medium Temp** \$3,636.00  
(Heated Rails Only)

**Medium Temp** \$4,025.00  
(Heated Rails & Glass)

**Low Temp** \$4,666.00

**Warranty:** 12 months parts only.

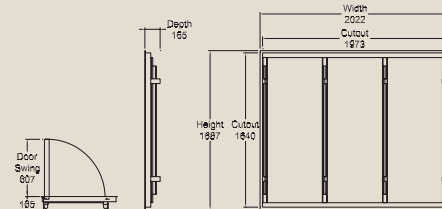

## 4 Door Standard Size Anthony Insert

Door Size: 1596mm x 635mm Cut Out Size: 1640mm x 2621mm

**Medium Temp** \$4,427.00  
(Heated Rails Only)

**Medium Temp** \$5,282.00  
(Heated Rails & Glass)

**Low Temp** \$5,581.00

**Warranty:** 12 months parts only.

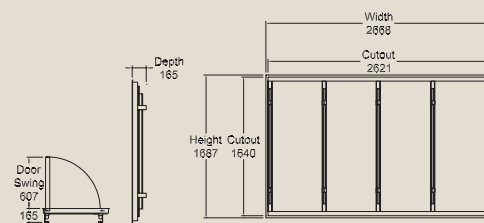

## 5 Door Standard Size Anthony Insert

Door Size: 1596mm x 635mm Cut Out Size: 1640mm x 3269mm

**Medium Temp** \$5,182.00  
(Heated Rails Only)

**Medium Temp** \$6,573.00  
(Heated Rails & Glass)

**Low Temp** \$6,899.00

**Warranty:** 12 months parts only.

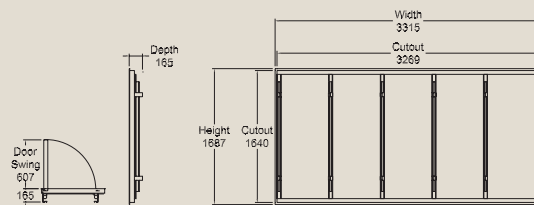

## 6 Door Standard Size Anthony Insert

Door Size: 1596mm x 635mm Cut Out Size: 1640mm x 3917mm

**Medium Temp** \$6,180.00  
(Heated Rails Only)

**Medium Temp** \$7,860.00  
(Heated Rails & Glass)

**Low Temp** \$8,337.00

**Warranty:** 12 months parts only.

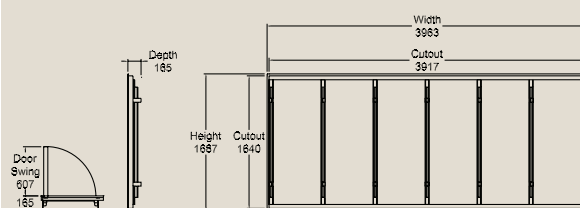



# ANTHONY INSERTS - KING

## 1 Door King Size Anthony Insert

Door Size: 1596mm x 760mm Cut Out Size: 1640mm x 802mm

**Medium Temp** \$1,871.00  
(Heated Rails Only)

**Medium Temp** \$2,020.00  
(Heated Rails & Glass)

**Low Temp** \$2,256.00

**Warranty:** 12 months parts only.

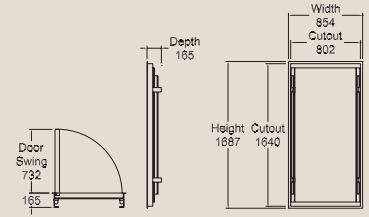

## 2 Door King Size Anthony Insert

Door Size: 1596mm x 760mm Cut Out Size: 1640mm x 1575mm

**Medium Temp** \$2,785.00  
(Heated Rails Only)

**Medium Temp** \$3,091.00  
(Heated Rails & Glass)

**Low Temp** \$3,188.00

**Warranty:** 12 months parts only.

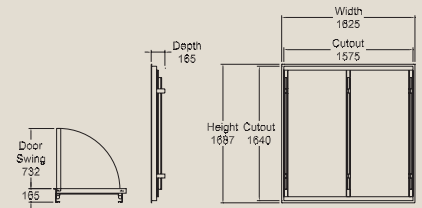

## 3 Door King Size Anthony Insert

Door Size: 1596mm x 760mm Cut Out Size: 1640mm x 2348mm

**Medium Temp** \$3,629.00  
(Heated Rails Only)

**Medium Temp** \$4,016.00  
(Heated Rails & Glass)

**Low Temp** \$4,666.00

**Warranty:** 12 months parts only.

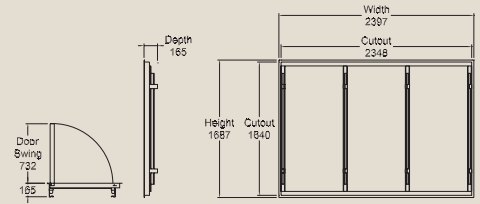

## 4 Door King Size Anthony Insert

Door Size: 1596mm x 760mm Cut Out Size: 1640mm x 3121mm

**Medium Temp** \$4,418.00  
(Heated Rails Only)

**Medium Temp** \$5,281.00  
(Heated Rails & Glass)

**Low Temp** \$5,581.00

**Warranty:** 12 months parts only.

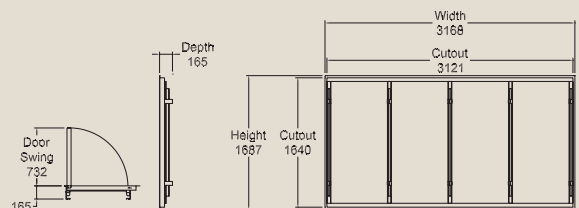

## 5 Door King Size Anthony Insert

Door Size: 1596mm x 760mm Cut Out Size: 1640mm x 3894mm

**Medium Temp** \$5,182.00  
(Heated Rails Only)

**Medium Temp** \$6,573.00  
(Heated Rails & Glass)

**Low Temp** \$6,899.00

**Warranty:** 12 months parts only.

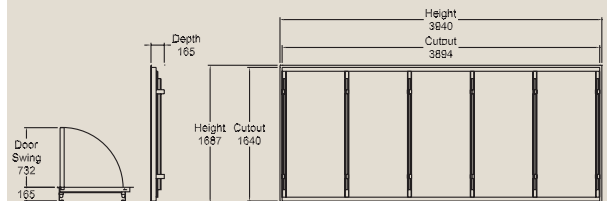

# ANTHONY INSERTS - QUEEN

## 1 Door Queen Size Anthony Insert

Door Size: 1793mm x 713mm Cut Out Size: 1837mm x 755mm

**Medium Temp** \$1,968.00  
(Heated Rails Only)

**Medium Temp** \$2,117.00  
(Heated Rails & Glass)

**Low Temp** \$2,357.00  
Warranty: 12 months parts only.

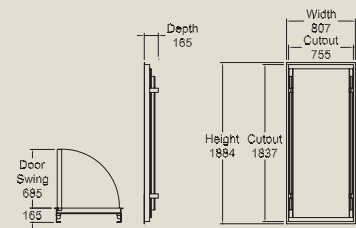

## 2 Door Queen Size Anthony Insert

Door Size: 1793mm x 713mm Cut Out Size: 1837mm x 1481mm

**Medium Temp** \$2,988.00  
(Heated Rails Only)

**Medium Temp** \$3,273.00  
(Heated Rails & Glass)

**Low Temp** \$3,367.00  
Warranty: 12 months parts only.

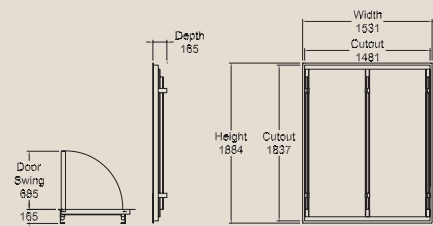

## 3 Door Queen Size Anthony Insert

Door Size: 1793mm x 713mm Cut Out Size: 1837mm x 2207mm

**Medium Temp** \$3,921.00  
(Heated Rails Only)

**Medium Temp** \$4,278.00  
(Heated Rails & Glass)

**Low Temp** \$4,943.00  
Warranty: 12 months parts only.

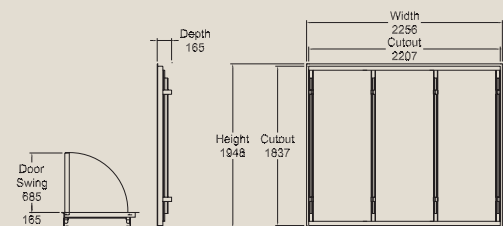

## 4 Door Queen Size Anthony Insert

Door Size: 1793mm x 713mm Cut Out Size: 1837mm x 2933mm

**Medium Temp** \$4,779.00  
(Heated Rails Only)

**Medium Temp** \$5,665.00  
(Heated Rails & Glass)

**Low Temp** \$5,912.00  
Warranty: 12 months parts only.

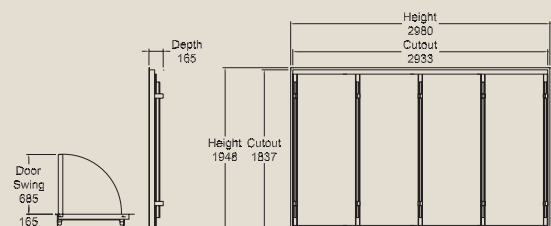

## 5 Door Queen Size Anthony Insert

Door Size: 1793mm x 713mm Cut Out Size: 1837mm x 3659mm

**Medium Temp** \$5,597.00  
(Heated Rails Only)

**Medium Temp** \$6,988.00  
(Heated Rails & Glass)

**Low Temp** \$7,308.00  
Warranty: 12 months parts only.

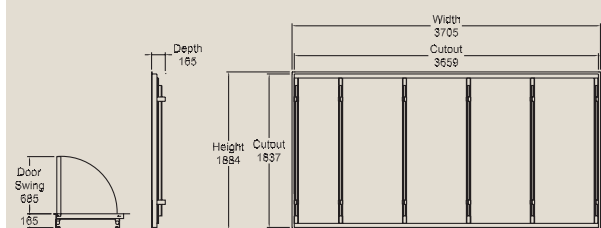



# ANTHONY INSERTS - JUMBO

## 1 Door Jumbo Size Anthony Insert

Door Size: 1857mm x 760mm Cut Out Size: 1901mm x 802mm

**Medium Temp** \$1,968.00  
(Heated Rails Only)

**Medium Temp** \$2,117.00  
(Heated Rails & Glass)

**Low Temp** \$2,357.00

**Warranty:** 12 months parts only.

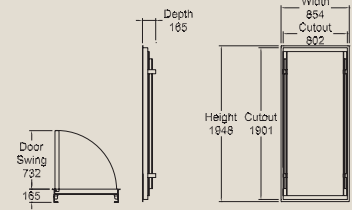

## 2 Door Jumbo Size Anthony Insert

Door Size: 1857mm x 760mm Cut Out Size: 1901mm x 1575mm

**Medium Temp** \$2,988.00  
(Heated Rails Only)

**Medium Temp** \$3,273.00  
(Heated Rails & Glass)

**Low Temp** \$3,367.00

**Warranty:** 12 months parts only.

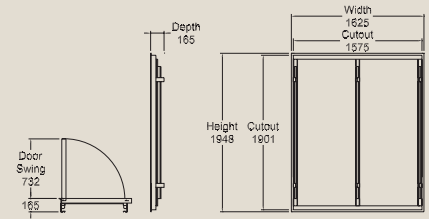

## 3 Door Jumbo Size Anthony Insert

Door Size: 1857mm x 760mm Cut Out Size: 1901mm x 2348mm

**Medium Temp** \$3,921.00  
(Heated Rails Only)

**Medium Temp** \$4,278.00  
(Heated Rails & Glass)

**Low Temp** \$4,943.00

**Warranty:** 12 months parts only.

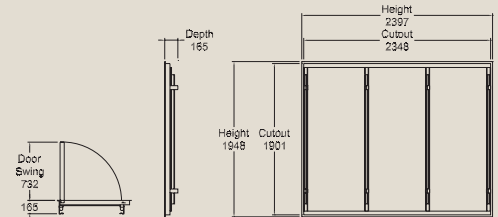

## 4 Door Jumbo Size Anthony Insert

Door Size: 1857mm x 760mm Cut Out Size: 1901mm x 3121mm

**Medium Temp** \$4,778.00  
(Heated Rails Only)

**Medium Temp** \$5,665.00  
(Heated Rails & Glass)

**Low Temp** \$5,912.00

**Warranty:** 12 months parts only.

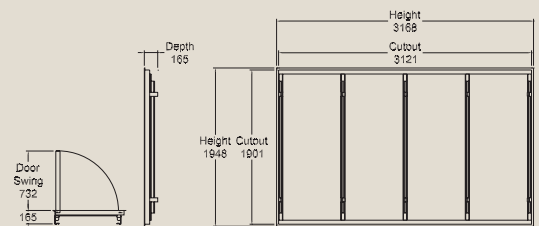

## 5 Door Jumbo Size Anthony Insert

Door Size: 1857mm x 760mm Cut Out Size: 1901mm x 3894mm

**Medium Temp** \$5,597.00  
(Heated Rails Only)

**Medium Temp** \$6,988.00  
(Heated Rails & Glass)

**Low Temp** \$7,308.00

**Warranty:** 12 months parts only.

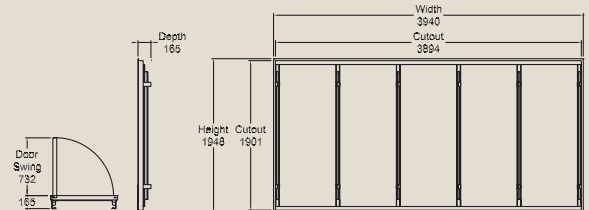

## Anthony Insert Options

Door Locks	\$90
Powder Coat Door Frame & Insert Frame (per door)	\$97
Powder Coat Shelving Posts & Associated Parts (per door)	\$97
Hold Open Arms (per door)	\$99
Lighting Triphosphorous 3000k (per door)	\$13
Ticket Strip (per shelf)	\$9
Front/Rear Product Stop Orford (each)	\$10
Front/Rear Product Stop Anthony (each)	\$10
1 DR Med/Low Temp - Horizontal Lighting	\$161
2 DR Med/Low Temp - Horizontal Lighting	\$188
3 DR Med/Low Temp - Horizontal Lighting	\$220
4 DR Med/Low Temp - Horizontal Lighting	\$258
5 DR Med/Low Temp - Horizontal Lighting	\$296
6 DR Med/Low Temp - Horizontal Lighting	\$328

# WALK IN DOORS

## Walk In Door Features

- ✓ All doors come with bumper rails to protect the door from trolley damage.
- ✓ Continuous door frame can be aligned along one wall.
- ✓ Doors can be single or double action.
- ✓ Wiper seals fitted to reduce air loss.

## Single Action - Kick Panel Size 245mm

1 Door (2105H x 760W)	\$2,521.00
1 Door (2105H x 900W)	\$2,591.00
2 Door (2105H x 760W)	\$3,486.00
2 Door (2105H x 900W)	\$4,654.00

## Double Action - Kick Panel Size 180mm

1 Door (2037H x 760W)	\$2,688.00
1 Door (2037H x 900W)	\$2,915.00
2 Door (2037H x 760W)	\$4,803.00
2 Door (2037H x 900W)	\$4,654.00

## Cut Out Dimensions

Walk In Doors	Door Size	Cut Out Size	Double Door Standard
Single Action	2105 x 760	2151 x 802	2151 x 1575
Single Action	2105 x 900	2151 x 942	2151 x 1855
Double Action	2037 x 760	2151 x 816	2151 x 1596
Double Action	2037 x 960	2151 x 956	2151 x 1876

## Walk In Door Options

Powder Coated Door and Insert Frame (per door)	\$99.00
Pre-painted Steel Solid Door (each)	\$55.00
Stainless Steel Solid Door (each)	\$132.00

## Shelving Systems

Anthony Four Post System - comes in 450mm, 565mm, 686mm shelf depths. (load limit of 84kg per shelf)

Zinc Plated (standard 5 per door)	\$387.00	
Single Zinc Plated Shelf	\$60.00	
PVC Black/White (standard 5 per door)	\$433.00	
Single Black/White PVC Shelf	\$64.00	
Powder Coated (standard 5 per door)	\$433.00	
Single Powder Coated Shelf	\$64.00	Note: standard supply with galvanised posts.

# ORFORD HOTEL INSERTS H1

## 1 Door H1 Orford Hotel Insert

Door Size: 658mm x 478mm Cut Out Size: 712mm x 549mm

**Facias Only** \$943.00  
(No Cage or Shelves)

**Facia Plus Cage** \$1,325.00  
(Colourbond with 3 shelves or 3 tray slides per door)

**Facia Plus Cage** \$1,383.00  
(Stainless Steel with 3 shelves or 3 tray slides per door)

**Warranty:** 12 months parts only.

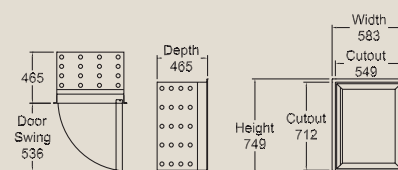

## 2 Door H1 Orford Hotel Insert

Door Size: 658mm x 478mm Cut Out Size: 712mm x 1021mm

**Facias Only** \$1,601.00  
(No Cage or Shelves)

**Facia Plus Cage** \$2,127.00  
(Colourbond with 3 shelves or 3 tray slides per door)

**Facia Plus Cage** \$2,212.00  
(Stainless Steel with 3 shelves or 3 tray slides per door)

**Warranty:** 12 months parts only.

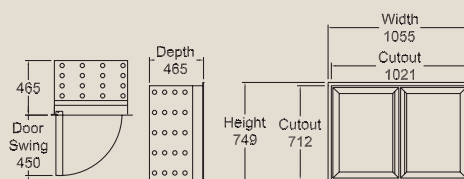

## 3 Door H1 Orford Hotel Insert

Door Size: 658mm x 478mm Cut Out Size: 712mm x 1512mm

**Facias Only** \$1,938.00  
(No Cage or Shelves)

**Facia Plus Cage** \$2,594.00  
(Colourbond with 3 shelves or 3 tray slides per door)

**Facia Plus Cage** \$2,933.00  
(Stainless Steel with 3 shelves or 3 tray slides per door)

**Warranty:** 12 months parts only.

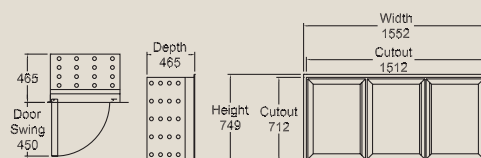

## 4 Door H1 Orford Hotel Insert

Door Size: 658mm x 478mm Cut Out Size: 712mm x 2003mm

**Facias Only** \$2,262.00  
(No Cage or Shelves)

**Facia Plus Cage** \$3,135.00  
(Colourbond with 3 shelves or 3 tray slides per door)

**Facia Plus Cage** \$3,238.00  
(Stainless Steel with 3 shelves or 3 tray slides per door)

**Warranty:** 12 months parts only.

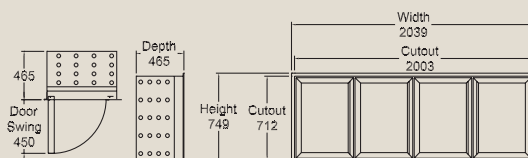

## 5 Door H1 Orford Hotel Insert

Door Size: 658mm x 478mm Cut Out Size: 712mm x 2494mm

**Facias Only** \$2,577.00  
(No Cage or Shelves)

**Facia Plus Cage** \$3,713.00  
(Colourbond with 3 shelves or 3 tray slides per door)

**Facia Plus Cage** \$3,863.00  
(Stainless Steel with 3 shelves or 3 tray slides per door)

**Warranty:** 12 months parts only.

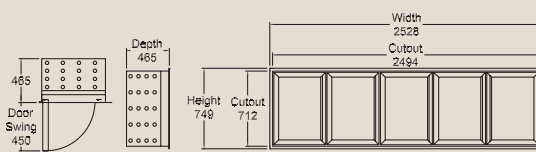

## 6 Door H1 Orford Hotel Insert

Door Size: 658mm x 478mm Cut Out Size: 712mm x 2985mm

**Facias Only** \$3,024.00  
(No Cage or Shelves)

**Facia Plus Cage** \$4,290.00  
(Colourbond with 3 shelves or 3 tray slides per door)

**Facia Plus Cage** \$4,488.00  
(Stainless Steel with 3 shelves or 3 tray slides per door)

**Warranty:** 12 months parts only.

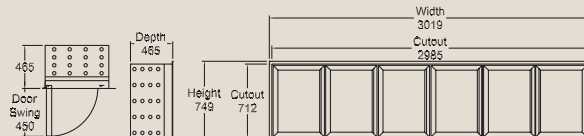

# ORFORD HOTEL INSERTS H2

## 1 Door H2 Orford Hotel Insert

Door Size: 808mm x 478mm Cut Out Size: 862mm x 549mm

**Facias Only** \$987.00  
(No Cage or Shelves)

**Facia Plus Cage** \$1,369.00  
(Colourbond with 4 shelves or 4 tray slides per door)

**Facia Plus Cage** \$1,425.00  
(Stainless Steel with 4 shelves or 4 tray slides per door)

**Warranty:** 12 months parts only.

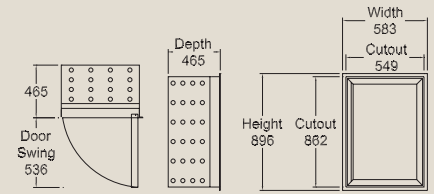

## 2 Door H2 Orford Hotel Insert

Door Size: 808mm x 478mm Cut Out Size: 862mm x 1021mm

**Facias Only** \$1,683.00  
(No Cage or Shelves)

**Facia Plus Cage** \$2,199.00  
(Colourbond with 4 shelves or 4 tray slides per door)

**Facia Plus Cage** \$2,282.00  
(Stainless Steel with 4 shelves or 4 tray slides per door)

**Warranty:** 12 months parts only.

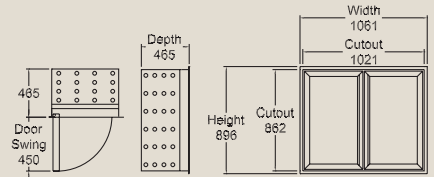

## 3 Door H2 Orford Hotel Insert

Door Size: 808mm x 478mm Cut Out Size: 862mm x 1512mm

**Facias Only** \$2,052.00  
(No Cage or Shelves)

**Facia Plus Cage** \$2,657.00  
(Colourbond with 4 shelves or 4 tray slides per door)

**Facia Plus Cage** \$3,053.00  
(Stainless Steel with 4 shelves or 4 tray slides per door)

**Warranty:** 12 months parts only.

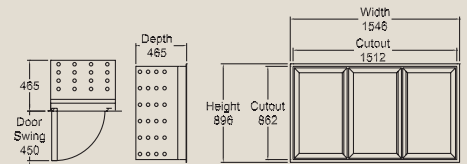

## 4 Door H2 Orford Hotel Insert

Door Size: 808mm x 478mm Cut Out Size: 862mm x 2003mm

**Facias Only** \$2,405.00  
(No Cage or Shelves)

**Facia Plus Cage** \$3,261.00  
(Colourbond with 4 shelves or 4 tray slides per door)

**Facia Plus Cage** \$3,385.00  
(Stainless Steel with 4 shelves or 4 tray slides per door)

**Warranty:** 12 months parts only.

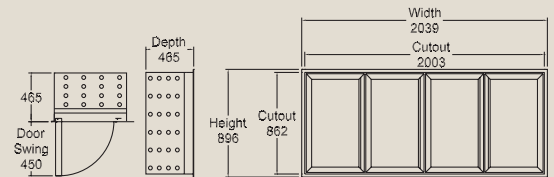

## 5 Door H2 Orford Hotel Insert

Door Size: 808mm x 478mm Cut Out Size: 862mm x 2494mm

**Facias Only** \$2,747.00  
(No Cage or Shelves)

**Facia Plus Cage** \$3,870.00  
(Colourbond with 4 shelves or 4 tray slides per door)

**Facia Plus Cage** \$4,047.00  
(Stainless Steel with 4 shelves or 4 tray slides per door)

**Warranty:** 12 months parts only.

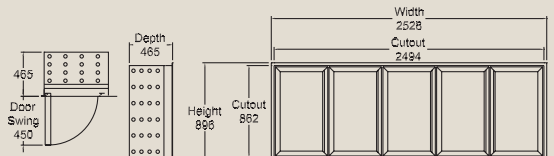

## 6 Door H2 Orford Hotel Insert

Door Size: 808mm x 478mm Cut Out Size: 862mm x 2985mm

**Facias Only** \$3,230.00  
(No Cage or Shelves)

**Facia Plus Cage** \$4,479.00  
(Colourbond with 4 shelves or 4 tray slides per door)

**Facia Plus Cage** \$4,708.00  
(Stainless Steel with 4 shelves or 4 tray slides per door)

**Warranty:** 12 months parts only.

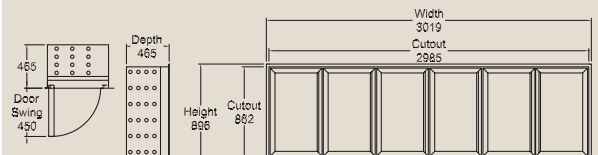



# ORFORD HOTEL INSERTS H3

## 1 Door H3 Orford Hotel Insert

Door Size: 658mm x 545mm Cut Out Size: 712mm x 616mm

**Facias Only** \$987.00  
(No Cage or Shelves)

**Facia Plus Cage** \$1,369.00  
(Colourbond with 3 shelves or 3 tray slides per door)

**Facia Plus Cage** \$1,425.00  
(Stainless Steel with 3 shelves or 3 tray slides per door)

**Warranty:** 12 months parts only.

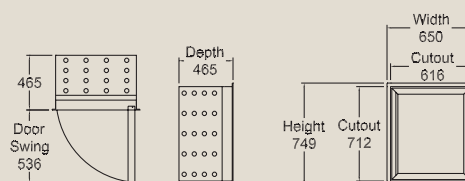

## 2 Door H3 Orford Hotel Insert

Door Size: 658mm x 545mm Cut Out Size: 712mm x 1155mm

**Facias Only** \$1,683.00  
(No Cage or Shelves)

**Facia Plus Cage** \$2,199.00  
(Colourbond with 3 shelves or 3 tray slides per door)

**Facia Plus Cage** \$2,282.00  
(Stainless Steel with 3 shelves or 3 tray slides per door)

**Warranty:** 12 months parts only.

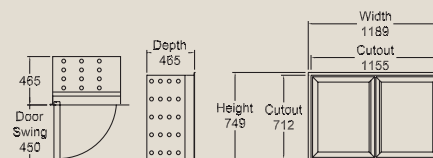

## 3 Door H3 Orford Hotel Insert

Door Size: 658mm x 545mm Cut Out Size: 712mm x 1713mm

**Facias Only** \$2,052.00  
(No Cage or Shelves)

**Facia Plus Cage** \$2,657.00  
(Colourbond with 3 shelves or 3 tray slides per door)

**Facia Plus Cage** \$3,053.00  
(Stainless Steel with 3 shelves or 3 tray slides per door)

**Warranty:** 12 months parts only.

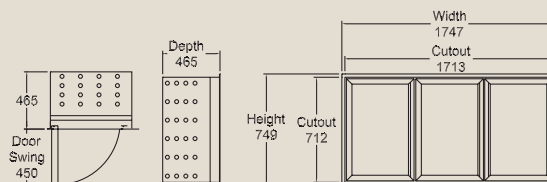

## 4 Door H3 Orford Hotel Insert

Door Size: 658mm x 545mm Cut Out Size: 712mm x 2271mm

**Facias Only** \$2,404.00  
(No Cage or Shelves)

**Facia Plus Cage** \$3,261.00  
(Colourbond with 3 shelves or 3 tray slides per door)

**Facia Plus Cage** \$3,385.00  
(Stainless Steel with 3 shelves or 3 tray slides per door)

**Warranty:** 12 months parts only.

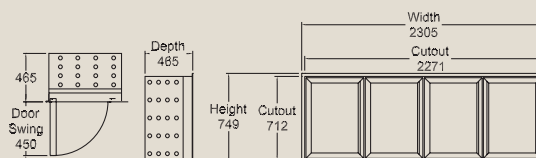

## 5 Door H3 Orford Hotel Insert

Door Size: 658mm x 545mm Cut Out Size: 712mm x 2829mm

**Facias Only** \$2,747.00  
(No Cage or Shelves)

**Facia Plus Cage** \$3,870.00  
(Colourbond with 3 shelves or 3 tray slides per door)

**Facia Plus Cage** \$4,047.00  
(Stainless Steel with 3 shelves or 3 tray slides per door)

**Warranty:** 12 months parts only.

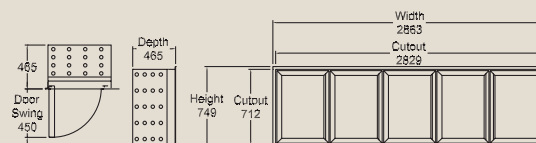

## 6 Door H3 Orford Hotel Insert

Door Size: 658mm x 545mm Cut Out Size: 712mm x 3387mm

**Facias Only** \$3,229.00  
(No Cage or Shelves)

**Facia Plus Cage** \$4,479.00  
(Colourbond with 3 shelves or 3 tray slides per door)

**Facia Plus Cage** \$4,708.00  
(Stainless Steel with 3 shelves or 3 tray slides per door)

**Warranty:** 12 months parts only.

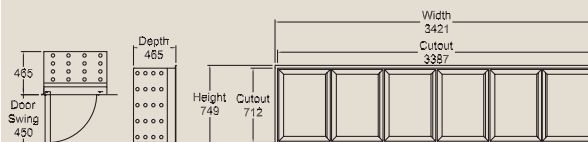

# ORFORD HOTEL INSERTS H4

## 1 Door H4 Orford Hotel Insert

Door Size: 808mm x 545mm Cut Out Size: 862mm x 616mm

**Facias Only** \$1,031.00  
(No Cage or Shelves)

**Facia Plus Cage** \$1,412.00  
(Colourbond with 4 shelves or 4 tray slides per door)

**Facia Plus Cage** \$1,467.00  
(Stainless Steel with 4 shelves or 4 tray slides per door)

**Warranty:** 12 months parts only.

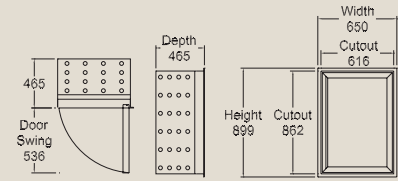

## 2 Door H4 Orford Hotel Insert

Door Size: 808mm x 545mm Cut Out Size: 862mm x 1155mm

**Facias Only** \$1,764.00  
(No Cage or Shelves)

**Facia Plus Cage** \$2,269.00  
(Colourbond with 4 shelves or 4 tray slides per door)

**Facia Plus Cage** \$2,798.00  
(Stainless Steel with 4 shelves or 4 tray slides per door)

**Warranty:** 12 months parts only.

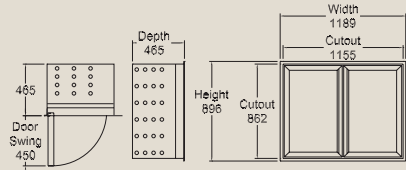

## 3 Door H4 Orford Hotel Insert

Door Size: 808mm x 545mm Cut Out Size: 862mm x 1713mm

**Facias Only** \$2,144.00  
(No Cage or Shelves)

**Facia Plus Cage** \$2,817.00  
(Colourbond with 4 shelves or 4 tray slides per door)

**Facia Plus Cage** \$3,298.00  
(Stainless Steel with 4 shelves or 4 tray slides per door)

**Warranty:** 12 months parts only.

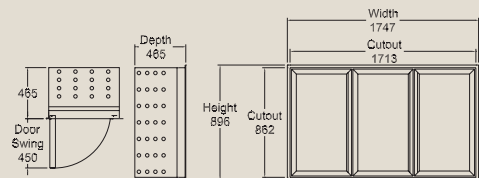

## 4 Door H4 Orford Hotel Insert

Door Size: 808mm x 545mm Cut Out Size: 862mm x 2271mm

**Facias Only** \$2,506.00  
(No Cage or Shelves)

**Facia Plus Cage** \$3,472.00  
(Colourbond with 4 shelves or 4 tray slides per door)

**Facia Plus Cage** \$3,733.00  
(Stainless Steel with 4 shelves or 4 tray slides per door)

**Warranty:** 12 months parts only.

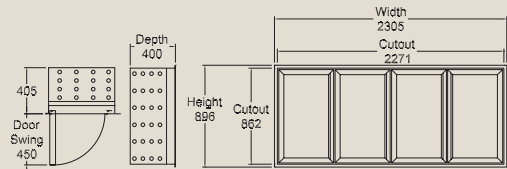

## 5 Door H4 Orford Hotel Insert

Door Size: 808mm x 545mm Cut Out Size: 862mm x 2829mm

**Facias Only** \$2,860.00  
(No Cage or Shelves)

**Facia Plus Cage** \$3,997.00  
(Colourbond with 4 shelves or 4 tray slides per door)

**Facia Plus Cage** \$4,363.00  
(Stainless Steel with 4 shelves or 4 tray slides per door)

**Warranty:** 12 months parts only.

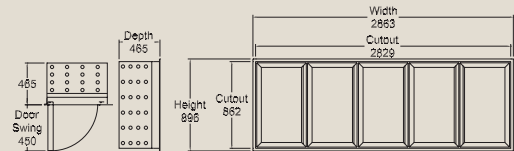

## 6 Door H4 Orford Hotel Insert

Door Size: 808mm x 545mm Cut Out Size: 862mm x 3387mm

**Facias Only** \$3,360.00  
(No Cage or Shelves)

**Facia Plus Cage** \$4,522.00  
(Colourbond with 4 shelves or 4 tray slides per door)

**Facia Plus Cage** \$4,748.00  
(Stainless Steel with 4 shelves or 4 tray slides per door)

**Warranty:** 12 months parts only.

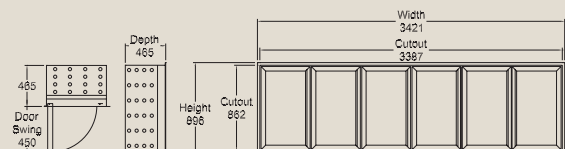

## Hotel Insert Options

Number of Doors	1	2	3	4	5	6
Door Locks	\$90	\$172	\$253	\$333	\$414	\$500
Double Glazed 1 Pane Heat Reflective (per door)	\$53	\$104	\$157	\$209	\$261	\$314
Double Glazed 2 Pane Heat Reflective (per door)	\$104	\$209	\$314	\$418	\$522	\$627
Double Heated Tempered Glass (per door)	\$214	\$424	\$633	\$843	\$1,052	\$1,262
Heated Rails (per door)	\$34	\$70	\$104	\$133	\$174	\$210
Powder Coat	\$54	\$108	\$161	\$215	\$269	\$323
Pre painted Steel Solid Door (per door)	\$46	\$87	\$121	\$151	\$203	\$238
Rear Sliding Doors (per door)	N/A	\$188	\$257	\$325	\$393	\$462
Shelf/Tray Slides (each)	\$46	\$46	\$46	\$46	\$46	\$46
Stainless Steel Solid Door (per door)	\$87	\$162	\$238	\$302	\$395	\$470

## Hotel Insert Features

- ✓ Front of Insert consists of an aluminium frame with torsion bar self-closing flush doors.
- ✓ Heater wire supplied and easily replaceable.
- ✓ Fluorescent lights are fitted to each mullion and outside frames.
- ✓ Full Double Glazed Glass doors standard.
- ✓ Standard length from One to Five doors per frame. Continuous lengths can be supplied using multiple frames and cages.
- ✓ Metal cages are perforated to allow easy flow of evaporator air. Adjustable for wall thicknesses 75mm or 100mm, other sizes on application.
- ✓ Stainless steel shelf posts are pre-punched with holes for adjustable shelves or tray slides.
- ✓ Pre-wired Ballast Box, cage support brackets, and screws, all supplied.

# USE ORFORD SIGN SHOP TO INCREASE YOUR MARKETING POTENTIAL BY BRANDING YOUR CABINET. 1 TO 10,000 UNITS

## DECALS



## LIGHT INFILLS



SHELF TICKET STRIPS AND MUCH MORE.

CONTACT ORFORD SIGN SHOP

PH: (07)4639 9059

OR

[signshop@orford.com.au](mailto:signshop@orford.com.au)

# ORFORD REFRIGERATION PTY LTD 24/24 WARRANTY

This warranty is in addition to and not in substitution of any condition or warranty implied into contracts for the sale of goods by statute.

Provided that the customer strictly complies with the product manual and/or instructions for use supplied to the customer, Orford Refrigeration Pty Ltd ('ORFORD') warrants that each product manufactured by ORFORD and any other product/s supplied by ORFORD which ORFORD publishes as being covered by this Warranty, apart from the Excluded Products ('the Equipment') to be free from defects in material and workmanship under normal use and service, for a period of two (2) years for parts and labour. For the purposes of this warranty, the term "Excluded Products" means:

- a) any product (whether manufactured by ORFORD or otherwise) which ORFORD publishes is excluded from application of this warranty; and
- b) any product for which the Warranty Period published by ORFORD (whether in advertising material or otherwise) differs from the Warranty Period provided in this warranty.

**The Warranty Period commences from the date of original installation or the purchase from the manufacturer, whichever is earlier.**

ORFORD's obligation under this warranty is limited solely to replacement (without charge) of any part or parts of the Equipment which are defective and any labour required to replace those defective parts. Whether or not any part or parts is defective is determined at the sole discretion of the local ORFORD distributor. ORFORD reserves the right to nominate the service repairer for work carried out under this warranty agreement.

Liability under this warranty does not extend to:-

- 1) Any loss, damage or expense directly or indirectly arising from the Customer's use or inability to use the Equipment;
- 2) Any Equipment which has been subject to misuse (including but not limited to the use of abrasive chemicals), neglect, alteration, incorrect installation, flood, fire or other act of God, or to any Equipment which has been altered by any person other than ORFORD or its authorised representative;
- 3) Any special, indirect or consequential damages to any person or property including any economic loss whatsoever resulting from any defective part, material or workmanship howsoever arising;
- 4) Breakage of glass or plastic components or the replacement of fluorescent tubes or starters;
- 5) Any wear & tear consumable e.g. door seals, gaskets, castors;
- 6) Any labour costs which exceed our standard hourly labour rate (available upon request);

- 7) Failure of any Equipment due to any negligence or fault on the part anyone other than ORFORD or its authorised representatives;
- 8) Traveling time in excess of 1 hours or at all where work is to be performed on Equipment which is located off the Australian mainland;
- 9) Costs of normal operational maintenance, adjustments or cleaning;
- 10) Equipment supplied as spare parts or in component form only or as a deleted stock line; or
- 11) Equipment or parts specifically excluded from this warranty by ORFORD.

ORFORD makes no representation that any work to be performed under this warranty will be carried out within any particular time limit.

This warranty does not extend to Equipment supplied to commercial customers as determined at the sole discretion of ORFORD.

Where this warranty applies to Equipment not manufactured by ORFORD it is in replacement of the warranty provided by the Equipment manufacturer (if any)'s warranty. Notwithstanding the following, where the Equipment manufacturer specifies a greater warranty period than this warranty, then this warranty shall be extended to same period as specified by the Equipment manufacturer (if any).

This warranty shall not be varied, supplemented, qualified or novated by any prior course of dealing between the parties or by usage of the trade.

The Customer is obliged to complete a warranty validation card (attached hereto) and return same to ORFORD. ORFORD reserves the right to limit or waive its responsibilities or obligations hereunder to the Customer should the Customer fail to return or correctly fill out the warranty validation card.

## CLAIM PROCEDURE

The Customer must contact ORFORD on 1800 105 678 and advise the cabinet model, serial number and location details within 14 days of a claim arising under this warranty. ORFORD accepts no liability hereunder where notification is received outside of the 14 day period. When the claim details have been received and confirmed by ORFORD, a warranty service authority will be issued to the customer and an authorised ORFORD repairer will be contracted by ORFORD to carry out the repairs. ORFORD accepts no liability for any repairer's fees or repair work carried out without authorisation by ORFORD prior to commencement of the service or repair.



# ORFORD REFRIGERATION PTY LTD ABN 92 009 790 265

## TERMS AND CONDITIONS OF SALE

This is a summary of the Terms and Conditions under which Orford Refrigeration Pty Ltd functions.

For a complete outline of all Terms and Conditions, visit our website [www.orford.com.au](http://www.orford.com.au).

### 1. GENERAL

- (a) "Purchaser" means a person whose order for the purchase of goods is accepted by the Supplier. "Supplier" means Orford Refrigeration Pty Ltd ABN 92 009 790 265 (together with its subsidiary or associated companies trading under various firm names or styles). These terms and conditions and all obligations under it are binding on the Purchaser's personal representatives, successors, administrators and permitted assigns and shall also be for the benefit of the Supplier's successors, administrators and permitted assigns;
- (b) Any order placed by a Purchaser is deemed to be an order incorporating these terms and conditions unless otherwise specifically agreed to by the Supplier in writing;
- (c) Any quotations from the Supplier will not constitute an offer to sell goods by it to the Purchaser. No contract for the supply of goods shall exist between the Supplier and the Purchaser until the Purchaser's order for goods has been accepted by the Supplier. Acceptance of the Purchaser's orders may be made and communicated by the Supplier in writing or by overt acts of acceptance. The Supplier may refuse or accept any order for goods in its absolute discretion and may make its acceptance of an order conditional upon its receiving a satisfactory credit assessment of the Purchaser or on such other terms as it may deem fit;
- (d) The Supplier may at any time vary these terms and conditions by written notice to the Purchaser. The Purchaser agrees that the purchase of any goods after the date of any notice of variation will be deemed to be an acceptance by it of such varied terms and conditions;
- (e) Should there be any variation to any financial, personal or like information supplied by the Purchaser to the Supplier or any change in the nature or structure of the Purchaser's business (such as for example the conversion to or from a company or trust) the Purchaser shall forthwith notify the Supplier in writing of that change. The Supplier warrants as an essential condition of these terms and conditions that all such information is accurate;
- (f) Charges on invoices will be deemed correct and payable unless any discrepancies are notified in writing by the Purchaser to the Supplier within fourteen days of the invoice date;
- (g) For all new accounts the first cabinet order must be accompanied by full payment for each item required on orders. A credit application must be completed before an account will be opened. Guarantees from directors or such other persons as the Supplier may require in terms satisfactory to the Supplier are a prerequisite to an account being opened;
- (h) A minimum charge on any account will be fifty dollars (\$50.00);
- (i) The Supplier may offer the Purchaser a discount on the invoiced price for goods for prompt payment/settlement of the account. Any settlement discount will be as shown on the Supplier's invoice. The giving of a settlement discount is at the Supplier's total and sole discretion;
- (j) Written notification must be received prior to dispatch if the Purchaser has its own insurance. Insurance **WILL NOT** be credited after goods have been dispatched if prior written notification is not received. Goods damaged in transit **WILL NOT** be accepted by the Supplier if they are returned;
- (k) Written confirmation (which may be by fax or email) must be sent for all goods which are ordered by telephone. No responsibility will be accepted by the Supplier for incorrect supply of orders or part thereof if this condition is not met;
- (l) If the Purchaser is intending to finance its purchase of any goods by way of lease, hire purchase or any other like arrangement then it must advise the Supplier in writing of full details of such arrangements at the time of placing an order. Written advice must also be received from any financier supplying such leasing, hire purchase or other finance before the Supplier is obliged to proceed with the order. Goods will not be dispatched until all documentation deemed necessary by the Supplier in respect of those financial arrangements is complete (the determination which will be in the Supplier's sole discretion);
- (m) A handling fee of fifty dollars (\$50.00) per cabinet will be payable for all cabinets if conventional packing is not required.
- (n) A 3% surcharge will apply on all sales when payment is made by American Express. The surcharge will be waived if payment is made by VISA or Mastercard at the time of order placement.

# WARRANTY SERVICE GUIDE - ORFORD

## CUSTOMER'S RESPONSIBILITIES

- A. To verify the products installation date for warranty purposes by promptly returning the correctly filled out warranty card to Orford Refrigeration via post or email.
- B. To undertake all general maintenance including, but not restricted to; minor operational adjustments, cleaning, condenser cleaning, condensate removal including drains, light tubes.
- C. To ensure any parts fitted are genuine Orford Refrigeration factory approved parts. All factory supplied installation accessories must be fitted upon installation. To cover for any damage resulting from inconsistent electrical supply, water damage, flood, fire, storm or 'acts of god' or any failure as a result of third party actions eg. vandalism or misuse.
- D. To pay for premium labour rates as a result of Public Holidays, weekends and outside the hours of 0800-1630hrs. Any travel time over the allowance of one hour return journey and any mileage charged for distances further than 100km. Any additional labour charges resulting from inaccessibility of the appliance.

When submitting an invoice for warranty work, the hours invoiced must be within the guidelines listed below. Orford Refrigeration reserves the right to pay no more than \$65.00 for commercial hourly rates. Our warranty includes travel time up to one hour and time spent on site. WE DO NOT INCLUDE PENALTY RATES, OVERHEAD RECOVERY CHARGES, TRAINING CHARGES (APPRENTICES) OR GENERAL MAINTENANCE COSTS.

## REFRIGERATION PARTS ALLOWANCES

- i. Refrigerant as per the manufacturers nameplate \$15.00 - \$30.00 per cabinet

- ii. Allowance for welding equipment, welding rods, nitrogen, reclaim units and vacuum pump \$28
- iii. Miscellaneous charges eg cable ties, cleaning rags, crimp connectors BB connectors etc \$5.00 per cabinet

## ALLOWANCES

### Refrigeration Group

- A. Diagnose and replace defective compressor, evacuate, recharge and test. . . . . 2 - 4 hours
- B. Locate refrigeration leak, evacuate, recharge and test (must detail location of leak) . . . . . 1 - 2½ hours
- C. Diagnose and repair or replace defective refrigeration parts, other than listed above, which require opening the refrigeration system, evacuate, recharge and test. . . . . 1 - 2½ hours

### Electrical

- A. Diagnose and replace defective electrical/electronic component. . . . . 1 - 1½ hours
- B. Replace condenser or evaporator fan motor . . . . . 1½ hours

### Structural

- A. Evaporator replacement. . . . . 3 hours
- B. Evaporator and capillary . . . . . 4 hours

### Replacement Parts

Replacement parts will be accepted at wholesale price plus a margin no greater than 20%

# INDEX

TYPE	RANGE	MODEL NUMBER	ADJUSTABLE TEMP RANGE	DOOR SIZES	SHELF SIZES	PAGE
Fridge	FM	FM20S2-R	0°C to 5°C @ 40°C	1543 x 746	635 x 480	25
Fridge	FM	FM30S2-R	0°C to 5°C @ 40°C	1543 x 537	477 x 480	25
Fridge	FM	FM36S2-R	0°C to 5°C @ 40°C	1543 x 633	573 x 480	25
Fridge	FM	FM45S2-R	0°C to 5°C @ 40°C	1543 x 537	494 x 480	26
Fridge	FM	FM60S2-R (4 Dr)	0°C to 5°C @ 40°C	1543 x 532	494 x 480	26
Fridge	BM	BM20 Eco Chill	0°C to 5°C @ 40°C	1543 x 746	635 x 480	29
Fridge	BM	BM36 Eco Chill	0°C to 5°C @ 40°C	1543 x 633	573 x 480	29
Fridge	BM	BM45 Eco Chill	0°C to 5°C @ 40°C	1543 x 537	494 x 480	29
Fridge	BM	BM20	0°C to 5°C @ 40°C	1543 x 746	635 x 480	32
Fridge	BM	BM21	0°C to 5°C @ 40°C	1641 x 746	635 x 480	32
Fridge	BM	BM30	0°C to 5°C @ 40°C	1543 x 537	477 x 480	32
Fridge	BM	BM36	0°C to 5°C @ 40°C	1543 x 633	573 x 480	33
Fridge	BM	BM45	0°C to 5°C @ 40°C	1543 x 537	494 x 480	33
Fridge	TM	TM22-R	0°C to 5°C @ 40°C	1646 x 730	619 x 480	35
Fridge	TM	TM34-R	0°C to 5°C @ 35°C	1656 x 555	494 x 480	35
Fridge	TM	TM45-R	0°C to 5°C @ 32°C	1656 x 730	669 x 480	35
Fridge	TM	TM48-R	0°C to 7°C @ 32°C	1656 x 555	515 x 480	36
Fridge	ES	ES13	0°C to 5°C @ 40°C	1123 x 650	570 x 405	38
Fridge	FMPT	FM20S2-PT	0°C to 5°C @ 32°C	1543 x 746/1373 x 746	635 x 450	40
Fridge	FMPT	FM30S2-PT	0°C to 5°C @ 32°C	1543 x 537/1373 x 537	476 x 450	40
Fridge	FMPT	FM45S2-PT	0°C to 5°C @ 32°C	1543 x 537/1373 x 537	494 x 450	40
Fridge	FMPT	FM60S2-PT	0°C to 5°C @ 32°C	1543 x 532/1373 x 532	494 x 450	41
Fridge	FMV	FMV20	0°C to 5°C @ 32°C	1373 x 746	635 x 450	43
Fridge	FMV	FMV30	0°C to 5°C @ 32°C	1373 x 537	478 x 450	43
Fridge	SR	SR20	0°C to 5°C @ 40°C	1483 x 746	635 x 529	45
Fridge	SR	SR30	0°C to 5°C @ 40°C	1483 x 520	478 x 505	45
Fridge	SR	SR36	0°C to 5°C @ 40°C	1483 x 617	573 x 529	45
Fridge	SR	SR45	0°C to 5°C @ 40°C	1483 x 520	494 x 480	46
Fridge	SR	SR60	0°C to 5°C @ 40°C	1483 x 520	494 x 480	46
Fridge	GNR UPRIGHT	GNR20T	0°C to 5°C @ 40°C	1550 x 590	530 x 650	6
Fridge	GNR UPRIGHT	GNR40T	0°C to 5°C @ 40°C	1550 x 590	530 x 650	6
Fridge	GNR UPRIGHT	GNR60T	0°C to 5°C @ 32°C	1550 x 590	630 x 650	6
Fridge	CC	CC20	14°C to 18°C @ 40°C	1211 x 713	635 x 460	49
Fridge	CC	CC36	14°C to 18°C @ 40°C	1205 x 600	1164 x 420	49
Fridge	DBR	DBR20T	0°C to 5°C @ 40°C	1550 x 517	740 x 457	9
Fridge	DBR	DBR40T	0°C to 5°C @ 40°C	1551 x 517	741 x 457	9
Fridge	DBR	DBR60T	0°C to 5°C @ 32°C	1552 x 517	742 x 457	9
Fridge	FMF	FM30S2-F	4°C to 8°C @ 32°C	1543 x 537	477 x 480	51
Fridge	FMF	FM45S2-F	4°C to 8°C @ 32°C	1543 x 537	494 x 480	51
Fridge	FMM	FMM50S2	-2°C to 1°C @ 40°C	1543 x 746	687 x 610	53
Fridge	FMW	FM20S2-W	0°C to 5°C @ 35°C	1543 x 746	635 x 480	55
Fridge	FMW	FM30S2-W	0°C to 5°C @ 35°C	1543 x 537	477 x 480	55
Fridge	FMW	FM36S2-W	0°C to 5°C @ 35°C	1543 x 633	573 x 480	55
Fridge	FMW	FM45S2-W	0°C to 5°C @ 35°C	1543 x 537	494 x 480	56
Fridge	FMW	FM60S2-W	0°C to 5°C @ 35°C	1543 x 532	494 x 480	56
Fridge	FLM	FLM220	0°C to 5°C @ 25°C	1161 x 462	753 x 375	58
Fridge	FLM	FLM255	0°C to 5°C @ 25°C	1018 x 508	917 x 340	58
Fridge	FLM	FLM255PT	0°C to 5°C @ 25°C	1018 x 508	917 x 340	58

# INDEX

TYPE	RANGE	MODEL NUMBER	ADJUSTABLE TEMP RANGE	DOOR SIZES	SHELF SIZES	PAGE
Fridge	FLM	FLM255PTED	0°C to 5°C @ 25°C	1018 x 508	953 x 320	59
Fridge	FLM	FLM273	0°C to 5°C @ 25°C	1113 x 503	917 x 340	59
Fridge	FLM	FLM273PT	0°C to 5°C @ 25°C	1113 x 503	917 x 340	59
Fridge	FLM	FLM273PTED	0°C to 5°C @ 25°C	1113 x 503/1195 x 400	952 x 320	60
Fridge	FLM	FLM290	0°C to 5°C @ 25°C	934 x 418	735 x 480	60
Fridge	FLM	FLM290PT	0°C to 5°C @ 25°C	934 x 418	735 x 480	60
Fridge	FLM	FLM290PTED	0°C to 5°C @ 25°C	934 x 418	772 x 480	61
Fridge	FLM	FLM450	0°C to 5°C @ 25°C	1388 x 568	500 x 350	61
Fridge	SP	SP6C	0°C to 5°C @ 30°C	600 x 590	615 x 615	63
Fridge	SP	SP8C	0°C to 5°C @ 30°C	600 x 590	620 x 615	63
Fridge	SM	SM6C	0°C to 5°C @ 30°C	600 x 590	615 x 615	63
Fridge	SM	SM8C	0°C to 5°C @ 30°C	600 x 590	620 x 615	64
Fridge	OGC	OGC1-remote	2°C to 8°C @ 25°C	490 x 440	N/A	66
Fridge	OGC	OGC2-remote	2°C to 8°C @ 25°C	491 x 440	N/A	66
Fridge	Open Deck	OF12	0°C to 5°C @ 25°C	N/A	-	68
Fridge	Open Deck	OF46	0°C to 5°C @ 25°C	N/A	-	68
Fridge	OBBR	OBBR330A	0°C to 5°C @ 32°C	791 x 561	516 x 465	71
Fridge	OBBR	OBBR505A	0°C to 5°C @ 32°C	792 x 561	530 x 465	71
Fridge	OBBR	OBBR680A	0°C to 5°C @ 32°C	793 x 561	539 x 465	71
Fridge	OBR	OBR280A	0°C to 5°C @ 40°C	646 x 561	516 x 545	74
Fridge	OBR	OBR430A	0°C to 5°C @ 40°C	647 x 561	517 x 545	74
Freezer	FML	FM20S2-L	-20°C to -25°C @ 32°C	1545 x 746	635 x 490	77
Freezer	FML	FM30S2-L	-20°C to -25°C @ 32°C	1543 x 537	973 x 455	77
Freezer	TML	TM22-L	-18°C to -22°C @ 32°C	1646 x 730	619 x 475	79
Freezer	TML	TM45-L	-18°C to -22°C @ 32°C	1656 x 730	669 x 475	79
Freezer	SF	SF20	-16°C to -20°C @ 32°C	1543 x 746	635 x 525	81
Freezer	SF	SF30	-16°C to -20°C @ 32°C	1543 x 537	973 x 455	81
Freezer	SF	SF45	-16°C to -20°C @ 32°C	1543 x 537	497 x 475	81
Freezer	GNF UPRIGHT	GNF20T	-16°C to -20°C @ 32°C	1550 x 590	530 x 650	14
Freezer	GNF UPRIGHT	GNF40T	-16°C to -20°C @ 32°C	1550 x 590	530 x 650	14
Freezer	GNF UPRIGHT	GNF60T	-16°C to -20°C @ 32°C	1550 x 590	630 x 650	14
Freezer	IM	IM25	-6°C to -10°C @ 40°C	1483 X 746	N/A	84
Freezer	IM	IM50S2	-6°C to -10°C @ 40°C	1543 x 746	N/A	84
Freezer	DBF	DBF20T	-16°C to '-20°C @ 32°C	1550 x 517	740 x 457	17
Freezer	DBF	DBF40T	-16°C to '-20°C @ 32°C	1551 x 517	741 x 457	17
Freezer	DBF	DBF60T	-16°C to '-20°C @ 32°C	1552 x 517	742 x 457	17
Heated	HCM	HCM32	55°C to 85°C	1065 x 610	500 x 615	22
Heated	HCM	HCM52	55°C to 85°C	1508 x 715	605 x 650	22
Heated	HCM	HCM96	55°C to 85°C	1458 x 665	1275 x 560	22





## HEAD OFFICE

75 Vacy Street

Toowoomba Qld Australia 4350

Phone +61 7 4639 9000

Fax +61 7 4638 5326

Email [mail@orford.com.au](mailto:mail@orford.com.au)

[www.orford.com.au](http://www.orford.com.au)

## POSTAL ADDRESS

PO Box 6085

Toowoomba Qld Australia 4350

## NATIONAL ENQUIRIES

Freecall 1800 076 223

## BRANCHES

BRISBANE

SYDNEY

MELBOURNE

PERTH

